Good Evening
Another thing hurting the country is that too many persons are spending more time worrying about government debts than about their own.

THE GETTYSBURG TIMES

Truth, Our Guide—The Public Good, Our Aim

Weather Forecast
Partly cloudy and colder with snow flurries in north tonight.
Dec. 21—Sat., sun rises 7:24; sets 4:40

ESTABLISHED 1902 | Member of The Associated Press | GETTYSBURG, PA., FRIDAY EVENING, DECEMBER 20, 1935. | Read by Nearly Everybody in Adams County | PRICE THREE CENTS

L. M. WRIGHT, BENDERSVILLE, EXPIRES TODAY

49-Year-Old Fruit Grower Passes Away; Pneumonia Is Cause Of Death.

OTHER DEATHS ARE REPORTED

Lawrence M. Wright, 49, died at his home in Bendersville this morning at 8:30 o'clock of pneumonia.

Mr. Wright was bedfast for two weeks.

The deceased was a steamfitter in Harrisburg before he became engaged in the fruit business in Adams county, in which business he was engaged at the time of his death. He had been a fruit grower for 21 years.

He is survived by his widow, Mrs. Elizabeth (Schreffler) Wright; two sons, Lawrence, Jr., and James F., both at home; one brother, F. Walter Wright, Biglerville, and one grandchild.

Funeral services Monday afternoon from the Wright home at 2 o'clock. Burial will be in the Bendersville cemetery.

Friends may call at the Wright home Sunday evening from seven until nine o'clock.

William E. Warner

William Elias Warner, Westminster R. 2, well-known auctioneer of Carroll county, and a member of Hanover aerie, No. 1406, Fraternal Order of Eagles, and the Hanover home association, died Thursday at his home from a complication of diseases. Death occurred on the seventieth anniversary of his birth.

He was a son of Elias and Julia (Coppersmith) Warner.

Surviving are his wife, who before marriage was Alice Wintrode; four sons and seven daughters, Mrs. Edward Smith, Woodbury, N. J.; Mrs. Horace Winand, Hanover; Mrs. Milton Sullivan, Pleasant Hill; Raymond Warner, Littlestown; Mrs. Maurice Fuhrman, Hanover; Ralph Warner, Westminster, R. D.; Clarence Warner, this place; Mrs. Ira Smith, York; Mrs. Cletus Unger, Hanover; Mrs. Paul Craumer, and Amidee Warner, at home; 34 grandchildren; four great-grandchildren; one sister, Mrs. William Spence, Mt. Airy; and two brothers, Roy Warner, Sykesville, and Earl Warner Sam's Creek.

He was affiliated with Washington camp, No. 386, P. O. S. of A., Littlestown.

Funeral services Saturday afternoon at 1:30 o'clock from the J. W. Little and Son funeral home, Littlestown, the Rev. H. H. Hartman, pastor of Christ Reformed church, officiating. Interment in Union cemetery, Silver Run, Maryland.

Mrs. Mary Ardella Weaver, 36, wife of Leo Weaver, died at her home, 118 Main street, McSherrystown, Thursday morning at 3:25 o'clock.

Surviving are her husband, the parents, Mr. and Mrs. Charles Little, McSherrystown; a brother, Charles H. Little, McSherrystown; two sisters, Mrs. Earl Redding, Hanover, and Miss Geraldine M. Little, Lancaster; the maternal grandmother, Mrs. Jane Yohe, McSherrystown, and the paternal grandmother, Mrs. Julia Little, Hanover.

Funeral services Saturday with a requiem high mass at 9 o'clock in St. Mary's Catholic church, McSherrystown. The Rev. Joseph Whalen, rector, will officiate. Interment will be made in St. Mary's cemetery, McSherrystown.

David J. Greenaway

David J. Greenaway, 2501 West Market street, York, vice president and treasurer of the Hanover Cordage company, died suddenly at a hotel in Milwaukee at 2:41 o'clock Wednesday afternoon, according to word received by his family and business associates. Mr. Greenaway

(Continued on Page Three)

Schools Close For Xmas Recess

Gettysburg's public and parochial schools closed today for the Christmas vacation. They will reopen on Thursday, January 2. Closing exercises were held in most of the rooms.

The Lutheran theological seminary also closed today for the Christmas season, and will reopen on January 2.

AIDS DRAMATIC CLUB

C. W. Epley, Gettysburg garageman, has contributed a number of artificial palms, boxwood and flowers to the Gettysburg high school for the use of the Mask and Wig dramatic club.

411 SEEKING 27 PRIZES IN COLOR CONTEST

Contest to Select Best Coloring of Santa's Toyshop Closes Saturday.

DIFFICULT TO NAME WINNERS

The Christmas contest for the best coloring of Santa Claus's toyshop, the full page illustration that appeared several times in The Gettysburg Times, closes at four o'clock Saturday afternoon.

No colorings will be received after that hour. The business office of The Times closes from four o'clock in the afternoon until seven o'clock in the evening, Saturday. At four o'clock all colorings will be turned over to Miss Anna Mumper, art supervisor in Gettysburg's public schools, who will judge the colorings and announce the prize winners on December 24..

27 Cash Prizes

There are twenty-seven prizes to be awarded in the contest.

The first prize is $7.50 in cash.

The second prize is $2.50 in cash.

The next five prize winners will each receive $1.

The next twenty prize winners will receive .50.

All prize winners will receive their awards on December 24.

That the task to select the twenty-seven best colorings of old St. Nick's toyshop will be a difficult one was evidenced today when additional colorings, brought to The Times office this morning, brought the total entrants to 411.

Some of the colorings are unusually attractive. Some are typical of a little boy or girl, ardously working with crayons or water colors, coloring the large drawing of Santa Claus busily engaged in making toys in his toyshop at the North Pole.

Appealing Letters

Many of the colorings indicate the work of one well versed in colorings.

Many pathetic, appealing letters accompany the colorings. The letters are addressed to Santa Claus in which the writer asks for various and countless toys, clothes, candy, fruits and other Christmas gfts.

Miss Mumper will be the sole judge of the twenty-seven winners.

She will be compelled to study each coloring individually and select her winners based on cleanliness, coloring, neatness and ingenuity.

The winners will be announced in The Times on Tuesday.

WILL ARRANGE ART EXHIBIT

Purpose Is to Stimulate Interest Among School Children of County.

To stimulate interest among Adams county school children in art work, a special exhibition of such handicraft will be held at the Gettysburg Y. W. C. A., center square, January 18 to 25.

The exhibition is being arranged by Mrs. R. S. Saby, Carlisle street, chairman of the Y. W. C. A. planning committee, with the approval of Prof. J. Floyd Slaybaugh, Adams county superintendent of schools.

Teachers in rural schools throughout the county today were asked by Mrs. Saby to enter at least ten pieces of the best work done by each grade. Each piece should be plainly marked to show the pupil's name and grade, the teachers' name and the school.

All exhibits should be taken to the Y. M. C. A. not later than 10 a. m., Saturday, January 18.

The exhibit will be open to the public, parents, teachers and children. No entry fee will be charged for the exhibits.

See Cremer, Florist, Xmas advertisement Page 7.

Where Four Found Kidnapt Milne

At the right is shown the spot near Doylestown, Pa., where Caleb J. Milne, 4th, was found, trussed and gagged, in a highway ditch, early Wednesday morning. He had vanished five days before from New York. An officer is pointing out the spot where the exhausted youth was discovered. He had been heavily drugged by his abductors.

In the lower photo are shown the four young Philadelphians who found Milne, left to right they are: Lange Smith, Max Riskin, Robert Keaser and John Keaser. (Associated Press Photos)

PRESBYTERIANS PLAN PAGEANT

Christmas Season To Be Ushered in at Special Services on Sunday.

Special exercises in the opening worship of Sunday school will mark the celebration of the Christmas season at the Gettysburg Presbyterian church.

At the morning worship service there will be a sermon for children, and a Christmas sermon, "There Was No Room." The choir will sing Dickinson's "From Heaven High the Angels Come."

The evening worship will be presented by a fifteen minute organ recital of Christmas music by Miss Lois Kadel. A Christmas pageant of peace, "The Way," directed by Miss Ruth McIlhenny and involving a large cast and choir, will be presented.

The pageant carries the Christmas theme from the ancient day when the Hebrews awaited the coming of the Messiah, through the annunciation and birth of Jesus, down to the present time "in which His influence exerts itself." It will include the offering of "white gifts" which will be used for local needs.

"WHITE GIFT" SERVICE SUNDAY

St. James' Lutheran Church To Be Scene of Annual Exercises for Charity.

The annual "white gift" service will be held at St. James Lutheran church, Sunday evening at 7 o'clock, the Rev. Spencer W. Aungst, pastor, announced today.

The program of the service follows:

Organ prelude, processional hymn, "Joy to the World;" call to worship, Gloria Patri; Scripture lesson, prayer, announcements, offering, anthem, "Thou Didst Leave Thy Throne," junior choir; Christmas story, "To Light The Christ Child On His Way;" hymn, "It Came Upon a Midnight Clear;" white gifts from the cradle roll and beginners' departments; song, Luther's cradle hymn, junior choir; white gifts from the primary, junior, intermediate and senior departments; hymn, "As With Gladness Men of Old"; white gifts from the adult department; song, "From the Eastern Mountains," junior choir; white gifts from the societies of the church; hymn, "Brightest and Best of the Sons of the Morning;" benediction; a Christmas carol, silent prayer, postlude.

Those contributing white gifts may designate whether they shall be given to local charities or to the Loysville orphanage.

TEACHER IS ILL

Miss Marion Fischer, a teacher in the Hanover high school, is confined to the home of her parents, Dr. and Mrs. M. Hadwin Fischer, Seminary avenue, by an attack of grippe.

Couple Marks Silver Wedding

Attorney and Mrs. J. Donald Swope today quietly observed their twenty-fifth wedding anniversary at their home on West Broadway.

Mr. Swope, a son of the late Mr. and Mrs. S. McC. Swope, and Miss Hazel Ruth Reinecke, daughter of Mr. and Mrs. O. C. Reinecke, were married at the home of the bride's parents in Jersey City, New Jersey.

Mr. Swope, prominent member of the Adams county bar and referee in bankruptcy in Adams county, is a graduate of Gettysburg college, class of 1902. He then read law with Judge Donald P. McPherson until he was admitted to the bar in 1906.

The Swopes have two children, Donald McCurdy Swope and Miss Betty Swope.

SCOTT L. SMITH HEADS CHAPTER

Is Elected Most Excellent High Priest of Good Samaritan Lodge of Masonry.

Good Samaritan Royal Arch chapter, 266, Free and Accepted Masons, of Gettysburg, elected Scott L. Smith as most excellent high priest at the annual election meeting in the Masonic building, Thursday evening. He succeeds Dr. George R. Miller.

Other officers chosen include H. H. Thomas, King; H. B. Flaharty, New Oxford, scribe; J. E. Musselman, treasurer; Charles W. Myers, secretary; A. E. Hutchison, W. Preston Hull and Raymond Baugher, trustees, and Dr. George R. Miller, representative to the grand chapter.

The newly-elected officers were installed by Dr. John Bennett, of York, district deputy grand high priest.

Birthday Greetings

Gettysburgians and Adams countians who are celebrating their birthday anniversaries today include:

The Rev. Mark E. Stock, rector of St. Francis Xavier church, 51.

Mrs. S. Huber Heintzelman, East Middle street, a member of the Gettysburg high school faculty.

Miss Luella O. Harner, Gettysburg R. D., 41.

Leo Howard Ecker, New Oxford, 19.

William Timmins, Buford avenue.

Joseph Smith, York street.

Miss Betty Plank, daughter of Mr. and Mrs. A. B. Plank, Baltimore street.

Howard A. Strausbaugh, 400 South Washington street, 44.

Miss Elizabeth Gallagher, Hanover street, Thursday.

A. N. Marsden, 328 South Washington street, 45.

FARM BUREAU TO HAVE NEW HOME

Start Construction of New Building on North Washington Street.

The Adams county farm bureau broke ground, Thursday, for the erection of a 40 by 120 foot building on the east side of North Washington street, north of the old railway express building.

Weather permitting, the building will be ready for occupancy shortly after the first of the year. Charles Bushman, of Mummasburg, is the chief carpenter.

The lot for the building was leased from the Reading railroad company.

When completed, the building will be used as a warehouse and office by the Farm Bureau, a cooperative organization for the buying and selling of farm products.

The new building will be of frame construction, covered with sheet metal, with a roof of the same material.

The Farm Bureau's office and warehouse is now located on Carlisle street, just north of the Western Maryland passenger station. The building in which the bureau is now located will be torn down to make way for a gasoline service station. The Farm Bureau has been located on Carlisle street for 10 years.

G. Marion Stambaugh is office manager for the Farm Bureau.

Stockholders of First National To Dine Tonight

The ninth annual stockholders' dinner of the First National bank will be served in the main dining room of the Hotel Gettysburg at 6:30 o'clock this evening, Edmund W. Thomas, president of the bank, announced today.

The guests will include officers of the banking institution, stockholders and a number of bankers from the state and New York city.

Mr. Thomas will act as toastmaster; the Rev. Frederick B. Crane, pastor of the Presbyterian church, will give the invocation and the Bel Canto singers will render musical numbers. The singers include Helene M. Hartman, contralto; Mae Shoop Cox, soprano; Harry M. Etter, tenor; Robert H. Bagnell, baritone, and DeWitt Waters, pianist.

Charles F. Hennett, assistant branch manager of the Chemical bank and trust company, of New York city, will speak on "Remuneration by Service Charge."

More than 150 persons are expected to attend the dinner.

APPLY FOR LICENSE

Application for a marriage license was filed at the office of C. F. Palmer, clerk of the courts, Thursday afternoon, by Paul L. Hollinger, 23, of Germany township, and Miss Mable G. Biddinger, 19, of Littlestown.

BOARD URGES COMMUTATION FOR LAWRENCE

Governor Earle Asked To Commute 10-20-Year Sentence of Countian.

IS TRUSTY AT EASTERN PRISON

The board of pardons today recommended to Governor Earle that the sentence of Charles "Christy" Lawrence, of Centennial, be commuted. Lawrence was convicted April 28, 1928, and sentenced to serve from 10 to 20 years in the Eastern prison after his conviction for second degree murder.

At the hearing last Friday Frank P. Tucker, chief parole officer of the Eastern penitentiary, recommended commutation. He said Lawrence had an excellent prison record and had been given a position of trust in the prison storehouse.

No protestants to the commutation appeared at the hearing.

Victim Died Here

Lawrence, an old-time Adams county baseball player, was convicted of the "mauling murder" of John L. "Coxey" Lawrence, also of Centennial, in the former's shack, February 4, 1928. Although the victim and his convicted assailant had the same name, they were not related.

Lawrence, who was 52 years old when he was convicted of second degree murder in the Adams county courts, was sentenced to serve from 10 to 20 years in the Eastern penitentiary by Judge Donald P. McPherson, May 4, 1928. Lawrence was convicted at the April term of court, 1928.

The 48-year-old Oxford township school director, died at the Warner hospital, February 7, from the effects of a severe beating, presumably administered with a blunt instrument, in the elder Lawrence's shack in Irishtown three days before.

114 Are Questioned

The victim died without regaining consciousness, and a murder charge was immediately filed against the 52-year-old defendant, who was arrested shortly after neighbors found the pair in the latter's shanty in Irishtown.

Lawrence went on trial, April 26, with S. S. Neely, Esq., appointed by the court, defending him. One hundred and fourteen veniremen were questioned by District Attorney John P. Butt and Mr. Neely before a jury of 12 men were chosen.

Lawrence, on the stand in his own defense, admitted drinking heavily on the day the younger Lawrence was beaten, but said he could not remember having hit the victim.

Mrs. Kate Horner Breaks Right Hip

Mrs. Kate M. Horner, 80, Gettysburg R. 2, fractured her right hip in a fall while visiting in Shippensburg 10 days ago. She was brought to the Warner hospital, Thursday afternoon, where an X-ray examination revealed the break. She was admitted as a patient.

H. F. Steininger, Baltimore street, also was admitted as a patient.

Donald Rhodes, Biglerville R. 1, and Mrs. J. C. Minter, Cashtown, were discharged as patients.

Bendersville to Have Carol Sing

A carol sing, led by the combined choirs of the Bendersville churches, will be held in the Bendersville square, Tuesday evening, at 9 o'clock.

Prof. Charles A. Yost, of Biglerville, will direct the singing. Mrs. O. D. Coble will be the pianist. An accordion solo will be played by Mrs. George Schriver.

Gives Facsimiles Of Old Records to Historical Group

Dr. A. R. Wentz, of the Lutheran theological seminary faculty, has presented to the York county historical society 92 facsimiles of proceedings of the Evangelical synod of West Pennsylvania for its archives. The publications contain reports and statistics of Lutheran congregations in York county for the years from 1826 to 1932.

SPECIAL XMAS PROGRAMS

Christmas programs will be given Sunday evening at 7:30 o'clock at the Mt. Carmel United Brethren church and at the Orrtanna Methodist Episcopal church.

Pass Tests for Girl Scout Troop

Every member of the newly-formed girl scout troop of St. Francis Xavier church was present for the meeting in the parochial hall Thursday evening, under the leadership of Miss Catherine Zhea and Miss Rebecca Swisher.

A majority of the young girls successfully passed a number of their tenderfoot tests and, after a business session, enjoyed the entertainment program rendered by members of the troop.

Four new girls were voted to membership. They are Rita Sanders, Mary Anzengruber, Rita Hardman and Mildred McIntyre.

The program committee for the meeting to be held next Thursday evening will be the Misses Jane Stallsmith, Barbara Flynn, Julia McDermott and Monica Redding.

MEMORIAL U. B. CHURCH PLANS XMAS SUNDAY

Program Will Include Songs, Recitations And Presentation Of Pageant.

WILL BE GIVEN SUNDAY EVENING

The Christmas program at the Memorial United Brethren church will be presented Sunday evening at 7:30 o'clock.

A special program including songs, recitations, and a pageant has been arranged.

The full program follows: Song, "Rock-a-bye," by the beginners' department; recitations, Jane Deardorff and Geraldine Geiman; recitation, "No Room in the Inn," Lucille Fair; "Our Best," Chester Geiman; "Christmas Time," Myrna Reed; song, primary department; recitation, "He Understands," Dale Fair; exercise, "We Love to Think of Jesus," June Sanders, Geraldine Shetter, Dorothy Hinkle.

Recitation, "How Much Room?" Romona Drake; "A Nice Christmas Gift," Virginia Martz; "The Reason," David Mackley; exercise, "Charity, Hope, Peace and Good Will," Ruth Shetter, Dorothy Huff, Dorothy Geiman, Lucille Geiman; recitation, Donald Drake; drill, Richard Deardorff, Dale Deardorff, Donald Drake, Donald Mackley, Daniel Geiman; dialogue, "His Gifts," Jean Rainey and Anna Reed; recitation, Billy Price; "The Gifts We Bring," Marvin Rainey; "A Snow Bird's Message," June Myers.

Pageant, "God So Loved the World," with the following cast: "Truth," Mary Goodermuth; "Prophecy," Dorothy Shears; "Promises," Dorothy Geiman, Martha Goodermuth, Dorothy Huff, Marcella Jane Maring; "Shepherd Boy," Richard Deardorff; "Mary," Anna K. Hoffman; "Love," Julia Swisher; leader of young people, Alita Thomas.

TEACHERS TO MEET JAN. 24TH

Second One-Day Session of Rural Instructors Is Announced Today.

The second one-day meeting of Adams county school teachers will be held in Gettysburg, Friday, January 24, Prof. J. Floyd Slaybaugh, county superintendent of schools announced today.

The morning session, beginning at 9 o'clock, will be held at Gettysburg high school, followed by dinner in the social rooms of St James' Lutheran church at 12:30 o'clock. The afternoon session will be held in St. James' chapel, beginning at 2 o'clock.

All teachers in the county under the jurisdiction of the county superintendent are expected to attend the one-day institute, and will receive $2 for attending. All public schools in the county, with the exception of Gettysburg, will be closed for the day.

Tickets for the chicken dinner which will be served the teachers at St. James' Lutheran church will be placed on sale before the opening of the forenoon session.

Details of the program for the one-day institute will be announced later

XMAS PROGRAM MONDAY

A Christmas program will be presented in McCurdy's school house, Greenmount, Monday evening, at 7:30 o'clock, by the McCurdy's Sunday school. The entertainment is open to the public.

COMMISSIONERS SAID TO NAME HORNER, CLERK

Defeated for Register And Recorder; Wagaman to Help New Appointee.

OTHERS NAMED FOR POSITIONS

Speculation as to the appointments to be made by the new board of Adams county commissioners is increasing daily as the time for the commissioners to take up their duties draws nearer.

Republicans on the new board are in the majority, which means that the resignations of all of the appointees of the present democratic board will be asked.

The most important appointment to be made by the board—that of clerk to the commissioners—has been offered to and accepted by Winfield G. Horner, Cumberland township, according to well-informed circles.

Horner, who was defeated for register and recorder, last month, is well-qualified for the position of clerk, his friends point out. He was tax collector in Cumberland township for a number of years.

To Succeed Wagaman

He will succeed Louis W. Wagaman, clerk to the present board for four years. Wagaman will remain in the office several months to help acquaint Horner with his duties.

The present board of commissioners increased Wagaman's salary from $1,700 to $1,900 a year, and it is expected the incoming clerk will receive the same compensation owing to the increase in the volume of work in the office.

Reports at the court house were to the effect that J. Donald Swope, Esq., defeated for president-judge in the recent election, will succeed S. S. Neely, Esq., as solicitor for the board. Attorney Neely took over the work from J. L. Williams, Esq., when the latter became ill this year.

Sealer of Weights

The board pays its solicitor $500 a year.

The one job which the new board of commissioners is reported having the most difficulty filling, owing to the large number of applicants, is that of sealer of weights and measures, now held by James C. Cole, of The Narrows.

This $1,000-a-year post is causing the republican members of the board many "headaches," according to reports. At one time, it was reliably reported there were more than 40 applicants for the position.

But within the past few days, the republican majority on the board is said to have whittled the list down to three.

Among those reported to have been applicants for the sealer's job were G. R. Thompson, republican county chairman; Donald Hammers, John Milhimes, Charles Conover, Merritt Frame, William Deatrick, Philip Houck, Harry C. Stock, Freemont W. Weigle, J. Burton Witherow and Thad Blocher.

Jail Physician

A physician at the Adams county jail is another appointment to be made by the commissioners. Dr. H. M. Hartman holds the position now. Dr. R. W. Gifford, of Gettysburg, and Dr. Wilbur H. Miller, New Oxford, are being mentioned for the position after the first of the year. The position carries a salary of $200 a year, plus $1 for each prisoner examined.

The commissioners also must fill the position of janitor at the court house, now held by Frank Sheely, with Allen McGuigan as his assistant. Two colored residents of Gettysburg, Wilson Marsh, and Ben Carter, had petitions in circulation

(Continued on Page Two)

Announce Bible Study Lessons

A special Bible study course, of four sessions will be conducted in the Church of the Brethren, South Stratton street, by Dr. Ralph W. Schlosser, president of Elizabethtown college, of Elizabethtown, beginning Saturday evening at 7:30 o'clock and continuing Sunday morning at 10:30 a. m., Sunday afternoon at 2:30 p. m. and Sunday evening at 7 p. m. The public is invited to attend any or all of the special services.

Traffic Lights Installed Here

Four traffic lights, purchased by the borough, were installed, Thursday, at the intersection of Buford and Springs avenues and Chambersburg and West streets. The intersection has been the scene of numerous serious accidents, and a general demand was made for the lights to protect the children crossing the streets to the Meade school building.

Personal Mention and —Social Happenings—

TELEPHONE 72 OR 91

Midshipman Murray Frazee, of the United States naval academy at Annapolis, will arrive Saturday to spend the Christmas vacation with his parents, Mr. and Mrs. M. B. Frazee, Baltimore street, and will have as his guests two classmates, Midshipman J. H. Bowell, of Oakland, California, and Midshipman R. M. Brownlee, of Vallejo, California.

* * *

"Ted" Bulleit arrived today from Durham, North Carolina where he is a student at the law school of Duke university to spend the Christmas vacation with his parents, Mr. and Mrs. Eugene V. Bulleit, College avenue.

* * *

Dr. and Mrs. Bruce N. Wolff, of Gettysburg, and Mrs. W. E. Wolff, of Arendtsville, spent Thursday in Philadelphia.

* * *

Miss Edna Saby, who is a student at Wilson college, Chambersburg, is spending the Christmas vacation at her home on Carlisle street.

* * *

Dr. and Mrs. H. C. Heldt moved today from the Brehm apartments on Chambersburg street to the Tipton apartments on East Middle street.

* * *

Mrs. J. Donald Swope entertained the members of the Thursday bridge club Thursday afternoon at her home on Broadway.

* * *

Robert Lott, Hunterstown road, has concluded a short visit with friends in Allentown.

* * *

Miss Dorothy Meyer, who is a student at Wilson college, Chambersburg, is spending the Christmas holidays with her mother, Mrs. J. H. Meyer, Baltimore street.

* * *

Miss Evelyn Chamberlin, Chambersburg street, spent Thursday at State clolege.

* * *

Miss Clara J. Spangler, of Washington, D. C., is spending the Christmas season with her mother, Mrs. C. A. Spangler, of Fairfield.

* * *

Mrs. John Blocher, Carlisle street, is visiting relatives in Philadelphia.

* * *

Mr. and Mrs. Mark K. Eckert, Springs avenue, spent the day in Harrisburg.

* * *

Mrs. H. Milton Roth, Broadway, has gone to Lancaster for a visit with her son-in-law and daughter, Mr. and Mrs. Charles K. Miller.

* * *

Eddie Plank, who is a student at Penn State college, is spending the holidays with his mother, Mrs. Anna C. Plank.

* * *

Mrs. Harrison Ball, of Mahanoy city, is spending the Christmas season with her son-in-law and daughter, Dr. and Mrs. J. McCrea Dickson, Broadway.

* * *

Miss Florence Musselman, a student at Hood college, is spending the Christmas holidays with her parents, Mr. and Mrs. William Musselman, Fairfield.

* * *

Mrs. Abner Mills, Miss Aurelia Codori, and Miss Mary Pretz, spent Wednesday in York.

* * *

Miss Virginia Jones, a student at the Virginia state teachers college, Fredericksburg, Virginia, is spending the holidays at her home near Gettysburg.

* * *

Valentine Wentz, a student at Mercersburg academy, is spending the Christmas season with his parents, Dr. and Mrs. A. R. Wentz, Seminary avenue.

* * *

James Dickson, a student at Davidson college, Davidson, North Carolina, is spending the holidays at his home on Springs avenue.

* * *

Dr. and Mrs. Charles H. Huber and son, Charles Jr., will leave Saturday morning for Yardley where they will spend the Christmas season with Mr. and Mrs. William Welch.

* * *

Mr. and Mrs. Paul Dale and two children, of New Cumberland, spent Thursday with Mr. and Mrs. Gervus Myers, East Middle street.

* * *

Miss Aouda Duttera has returned from a visit of several weeks in Baltimore with her brother-in-law and sister, Mr. and Mrs. Fletcher Steele.

* * *

Dr. and Mrs. W. C. Waltemyer and family, Springs avenue, spent Thursday in Harrisburg.

* * *

Mrs. H. T. Maring, Baltimore street, is spending a few days with relatives in Littlestown.

* * *

Miss Nancy Keith is spending the week-end with friends in Philadelphia.

* * *

Mrs. Clarence Wills and daughter, Miss Elizabeth Wills, Greenstone, motored to Lancaster to visit Miss Mary Jane Wills, a student at Linden Hall, Lititz.

* * *

Mrs. Robert Geiselman and daughter, Miss Marylin, have returned to Port Royal after a visit with Mr. and Mrs. Gervus Myers, East Middle street.

Upper End Communities

News notes from the Biglerville —Arendtsville —Bendersville section as gathered by special Times correspondent.

Call Biglerville, No. 8.

Oscar C. Rice, Jr., who is a student at Penn State ollege, is spending the Christmas vacation in Biglerville with his parents, Mr. and Mrs. Oscar C. Rice.

Miss Blanche Slaybaugh, of New Cumberland, is spending her vacation in Biglerville with her parents, Mr. and Mrs. William Slaybaugh.

Miss Sara Rife, a member of the faculty of the Biglerville high school, left today to spend the Christmas vacation at her home near Cashtown.

Leo Baker, a student at Penn State college, is spending the holidays in Biglerville with his parents, Mr. and Mrs. R. S. Baker. Charles Baker motored to State College Thursday for his brother.

Miss Martha Enck, who is a student at the Westminster Choir school, Princeton, New Jersey, will arrive tonight to spend the Christmas vaction with her parents, Mr. and Mrs. Warren K. Enck, of Biglerville.

Miss Kathryn Knouse has arrived from Selinsgrove, where she is a student at Susquehanna university, to spend the holidays with her parents, Mr. and Mrs. M. E. Knouse, of Arendtsville.

Prof. and Mrs. Bernard Thrush and family, of Biglerville, will spend the Christmas vacation with relatives at Steelton and Palmyra.

Miss Isabelle Shank, who is a student at the Shippensburg state teachers' college, is spending the Christmas vacation with her parents, Mr. and Mrs. George Shank, of Guernsey.

Miss Jean Fohl, who is a student at Shippensburg, is spending the vacatin in Biglerville with her parents, Mr. and Mrs. Guy Fohl.

Wilmer Knouse, son of Mr. and Mrs. M. E. Knouse, of Arendtsville is reported ill.

Mrs. Myron Knouse, of Arendtsville, has concluded a short visit with relatives in Harrisburg.

The Christmas program will be rendered at Trinity-Bender's Evangelical-Reformed church, Biglerville, at 7:30 o'clock Sunday evening The theme for the program will be "Worship in Song and Story," and the feature will be a pageant, "The Coming of a Great Light." The program at Zion Evangelical-Reformed churchh, Arendtsville, wil be presented at 7:30 o'clock, Tuesday evening.

Mrs. S. A. Skinner, who entertained the members of the Carnation Guild Thursday afternoon at her home in Arendtsville, had as additional guests Mrs. E. B. Romig Mrs. Harvey Bolen, Miss Eva Boyer and Kenyette Garretson, of Arendtsville; Mrs. Frederic E. Griest, of Flora Dale, and Mrs. John A. Eauser, of Biglerville. The club will meet in two weeks with Mrs. A. D. Sheely.

Mrs. Frederic E. Griest, of Flora Dale, motored to State college on Thursday for Frederic E. Griest Jr., who will spend the Christmas vacation at his home.

Mr. and Mrs. Lloyd Kleinfelter and family and Mrs. U. S. Kleinfelter, of Biglerville, will leave this evening for Talbotton, Georgia where they will spend Christmas with Mrs. Lloyd Kleinfelter's brother-in-law and sister, Mr. and Mrs. Gordon Hobbs, after which they expect to go to Clearwater, Florida, for a visit with friends. They will return in about two weeks.

Bruce W. Thomas, Biglerville, arrived in Venice, California, Monday, where he has accepted a position with the Curtis Aircraft corporation. Mr. Thomas is a graduate of Biglerville high school class of 1931.

The annual alumni banquet of the Biglerville high school will be held at the community building Thursday evening, December 26. All alumni are urged to attend.

The annual Christmas program will be rendered by the Methodist Episcopal Sunday school Monday evening at 7:45 o'clock.

CHRISTMAS PAGEANT

A Christmas pageant, "The Shepherd King," will be given at St John's Evangelical-Reformed church, McKnightstown, Sunday evening at 7:30 o'clock.

MADE MISTAKE SAYS BALDWIN

Britain's Government Gets Vote of Confidence After Minister Apologizes.

London, Dec. 20 (AP).—Great Britain's house of commons, tossed by a tempest of bitter and pleading words, rallied a rousing majority behind Stanley Baldwin's government Thursday night in the face of the prime minister's avowed "mistake" on African peace.

In a midnight ballot, the United Kingdom's chosen legislators rejected, 397 to 165, a labor motion of censure for the government's part in the discredited Anglo-French plan to end the war in Africa by territorial concessions to a fighting Italian Duce.

12 Hours of Drama

Thus "Honest Stan's" Tory party, victor by thumping margins in general elections held only last month, ended 12 hours of drama by beating down an opposition attempt to brand the cabinet with "disgracing the nation."

Earlier in the night the House of Lords, without a division, had upheld the government.

Baldwin, somber and wan, frankly threw himself on the mercy of the house in the silent, fog-bound chamber.

Admits To Error

"It was an error of judgment," he admitted. "Such a position shall not be possible again."

But from frail, bandaged Sir Samuel Hoare, the resigning foreign secretary who helped Premier Pierre Laval of France write the plan, came this stirring defense:

"It was in an atmosphere of war that our discussions took place.

"Ever since I have been in the foreign office, I have been obsessed with the urgent duty of doing everything to prevent a European conflagration."

Weeps As He Leaves

Weeping, he stumbled from the chamber amid cheers from an assemblage often openly hostile to Baldwin.

The Prince of Wales listened intently to Sir Samuel's speech.

The day-long debate ended with a bitter cry from Hugh Dalton, militant laborite, that the hands of a "lunatic" Mussolini are "dripping with a mixture of Ethiopian blood and British oil," and a brave defense of Hoare by Neville Chamberlain, Baldwin's chancellor of the exchequer.

Chamberlain's Defense

Chamberlain said Hoare "sacrificed his great position from a sense of duty and from the prompting of his own conscience," and assured the house that France had given Great Britain "the most complete and loyal assurances that they will come to our aid if we are attacked by Italy."

"If the League of Nations should decide that oil sanctions should be applied," he said, "and that they can be effective, and should we be satisfied that all members of the league are not only ready to give us assurances but are prepared to take their part in meeting an attack which might be sudden and unexpected, then we, too, are prepared to play our part and agree to the imposition of oil sanctions."

Baldwin said that he would not let such a mistake happen again and that it was a lesson to him.

Pupils to Give Christmas Recital

Mrs. Rudolph Rosenstengel has announced the annual Christmas recital by her students in piano and voice will be held this evening at seven o'clock at her home, 1 Barlow street.

The program will consist of piano solos, duets and trios, and vocal solos.

The thirty-four pupils who will take part are: James Hafer, Mary Jane Corbett, Harry Troxell, Mary Bilheimer, William Glenn, Betty Troxell, Helen Hemler, David Plank, Mary Louise Wentz, Donald Oyler, Jean Culp, Eugene Hartman, Robert Hartman, Margaret Settle, Lena Hartzell, Mrs. Vanderwall, Coetta Bream, Ray Culp, Clare Cook, Betty Lou Saylor, Jack Glenn, Marian Reigle, Doris Glenn, Beatrice Tawney, Grace Virginia Waltemyer, Constance Redding, Winton Redding, Frances Heltzel, Mary Catherine Heltzel, Therese Urich, Caroline Louise Smiley, Agnes Scott, Mrs. Harold Smith, York Springs, and Mrs. Elton Boyer, Lancaster.

Hanson Deardorff Is Buried Today

Largely attended funeral services were held this afternoon at 1:30 o'clock for Hanson Charles Deardorff, fruit grower of near Cashtown, who died on Tuesday. Services were conducted in Flohr's church, Rev. George Berkheimer officiating with burial in the church cemetery.

The pall bearers were Harry Deardorff, Dale Bream, Daniel Mickley, Edward Hartman, Charles Kuhn and Ernest Miller.

Two miles of acorns were planted at Pratt, Kansas to provide seedlings for government shelterbelt pojects.

Todd Case Looks Like Murder, Grand Jury Foreman Asserts

Los Angeles, Dec. 20 (AP)—George W. Rochester, foreman of the Los Angeles county grand jury, declared Taursday night evidence he has gathered indicates strongly that Thelma Todd, screen actress, might have been a "monoxide murder victim."

Rochester announced he had issued a subpoena for Pasquale Di Cicco, former husband of Miss Todd and an artists' agent.

Di Cicco now is in New York. He left Los Angeles by airplane the day after the body was found. He said he was going East to spend the holidays with relatives.

"We are not pointing the finger of suspicion at anyone," said Rochester. "We are anxious to learn from Mr. Di Cicco, for whom a subpoena has been issued, whether there was anything in Miss Todd's life that might lead him to believe she was murdered."

Di Cicco was asked by Rochester to appear before the grand jury Monday morning when it will investigate the strange death of Miss Todd, whose body was found last Monday morning in her garage. The coroner's jury yesterday gave a verdict of apparent accidental death by monoxide gas fumes from the automobile exhaust, but recommended further investigation.

The grand-jury foreman would not disclose where he had obtained his asserted additional information or exactly what it was.

A more searching inquiry into the mystery began today with projected police questioning of three central figures.

Joseph Tayler, detective chief, ordered officers to question again Roland West, business partner and "best friend" of the actress, and to interview Charles Smith, treasurer of the Todd-West Cafe, as well as Robert J. Anderson, cafe bartender.

While 12,000 persons filed past Miss Todd's orchid satin bier, where the body lay in blue satin lounging pajamas, the question of the time of death produced still another puzzle.

Says She Saw Actress

Mrs. Roland West, estanged wife of Miss Todd's business partner, told officers she saw the actress riding with "a dark-looking foreigner" in Hollywood at 11 p. m. Sunday—several hours after the approximate time coroner's officials said death occurred.

The inquest verdict yesterday merely said death "seemed" accidental from circumstances surrounding finding of the body in a garage the 30-year-old actress shared with West. Further inquiry was urged.

BORAH AGREES TO ENTER RACE

Tells Wisconsin Visitors They May Use Name for G. O. P. Candidacy.

Washington, Dec. 20. — A statement by Senator Borah of Idaho, considered by some to be tantamount to an announcement that he would seek the republican presidential nomination, was given to newspapermen Thursday night in response to inquiries.

Two Wisconsin republicans, after a series of conferences with the Idahoan, first announced that he had endorsed a proposal to elect a Borah-for-President delegation form that state to the 1936 republican convention.

Asked about this, Borah replied: "I told them that whatever they did along that line I would stand in with them."

Projected Into Race

The original statement, by state senator Philip E. Nelson, of Maple, Wis. and former State Senator Bernhard Gettelman, of Milwaukee, coupled with Borah's reply, certainly projected him into the nomination race further than any previous public pronouncement.

Borah gave a somewhat similar reply recently to friends who wished to enter his name in the Ohio primary. He has never formally announced that he would be a candidate, however, even though saying he had a "1936 objective."

The Idahoan last night explained that Nelson and Gettleman had proposed putting up "a delegation representing the liberal forces in the party out here, and in my name." He added again that he had agreed to "go along with them."

Begin Organization

The two visiting republicans said they would return to Wisconsin immediately and organize a Borah-for-President organization in their state, circulate nominating petitions and "do all that is necessary to secure Borah pledged delegates to the national convention." They added that they had made the trip to Washington on their own volition to submit their proposal to the Idaho senator.

"We have been in conference with Senator Borah the past two days and as a result he has endorsed a plan which we submitted to him of selecting a delegation to the Republican convention pledged to him for the nomination of President," Nelson and Getttleman said.

"It is our belief that the American people—and we are particularly ernment on the one hand and on the posed to a bureaucratic form of gov- conversant with Wisconsin—are opother are opposed to the Hoover-Mellon-Mills-Daugherty crowd dominated by Wall Street.

LIST GRAVES OF WAR VETS

A project for the registration of the graves of all war veterans buried in Adams county will get under way next Monday.

Approval of the project, submitted by the Adams county commissioners, was received today by Louis W. Wagaman, clerk, from Henley S. Eden, district superintendent of professional and service projects, Harrisburg.

Elmer Dillman, New Oxford, will be in charge of the project. Two typists and seven registrars will also be employed.

Those assigned to the project were today notified to appear at the office of the county commissioners next Monday.

The registrars will list the names of veterans of all wars buried in every cemetery in Adams county.

Commissioners

(Continued From Page One)

for the position, and the commissioners are also reported giving consideration to John Bowers, North Stratton street, and H. T. Stauffer, Baltimore street. The job pays $65 a month. Sheely, the present janitor, employed McGuigan to help him with the work.

The fishing boat used by Eskimo men is called kayak. That used by the women is called umiak.

DEATH SENTENCE FOR SLAYER OF 6

Ex-Pugilist Convicted of Wholesale Murder; Woman Is Acquitted.

Port Orchard, Wash., Dec. 20 (AP).—Death for husky Leo Hall, 33, ex-pugilist and one time ministerial student, was recommended Thursday by a jury that convicted him of the Erland's Point mass murder of six persons in March, 1934.

Acquitted was blonde Peggy Peterson Paulcs, co-defendant, whose signed statement caused Hall's arrest two months ago. Her testimoney formed the basis of the state's case.

Hall, openly defiant during preliminary stages of his prosecution, smiled quietly as he heard the verdict. His lawyers said a new trial would be sought.

Mrs. Paulos and Hall were charged specifically with the murder of Eugene Chenevert, one of six persons beaten, hacked and shot to death at a party in the Frank Fleider home at Erland's Point, Washington, the night of March 28, 1934.

Robbery As Motive

The state contended robbery was the motive.

Mrs. Paulos testified Hall forced her to accompany him to Erland's Point on a robbery venture, and that she helped him bind the six persons in the Flieder home. She said she fled, however, when fighting started.

At the time of her first statement the woman was quoted as saying she saw Hall carry Mrs. Frank Flieder, one of the victims, into a bedroom. When he reappeared, she said, his clothing was covered with blood. She said she ran from the house, a short time later.

Later, on a Bremerton street, she met Hall and "he told me that he had killed them all," she was quoted.

The victims were Mr. and Mrs. Fleider, Mr. and Mrs. Eugene Chenevert, Magnus Jordan and Fred Bolcom.

Mrs. Paulos Confessed

Mrs. Paulcs was charged with Hall because of her confession as an accomplice. The law provides that a killing committed during the commission of another crime is a first degree murder, and that accomplices in the first crime can be convicted of murder, though they killed no one.

Prosecutors urged the jury of eight men and four women to return a maximum verdict against Hall, but made no attempt to bring a death penalty to Mrs. Paulos.

Judge H. G. Sutton did not set a time for pronouncing the mandatory death sentence.

BUYS SERVICE STATION

Willis L. Weikert, son of Mr. and Mrs. Charles Weikert, East Middle street, has purchased the Sunoco service station, Lincoln way west, New Oxford, from B. E. Gentzler.

WILL WED SATURDAY

George D. Flickinger, 16, Gettysburg R. D., and Miss Delphine F. Starner, 18, will be married Saturday afternoon by Rev. Spencer W. Aungst.

CHRISTMAS EXERCISES

Christmas exercises will be held next Tuesday afternoon at 12:45 o'clock by the Orrtanna grammar and primary schools. Mrs. Gladys Rebert and Mrs. Marion Mickley are the teachers.

MILNE DIRECTS G-MEN TO LAIR OF KIDNAPPERS

Wealthy Youth Is Kept Drugged for 4 Days; Held in Farm House.

DESCRIPTION OF SUSPECTS GIVEN

Doylestown, Pa., Dec. 20 (AP)—Caleb J. Milne 4th gave Federal agents Thursday a description of four men who kidnapped him in New York, and through his description enabled them to find the hideout where he was held prisoner for four days.

Milne, scion of a wealthy Philadelphia family, was abandoned by his abductors Wednesday night on a highway near Doylestown. Government authorities said no ransom was paid.

Federal agents and a stenographer, who sat about his bedside in a hospital, took his story.

Find Kidnap Hideout

They said they had found the hideout—a dilapidated house on a farm near Wrightstown, in Southeastern Bucks county, about ten miles southeast of the spot where Milne was thrown out of a car last night—from an accurate description of movements made by the kidnappers given by Milne.

The agents said they sent identification orders on the four kidnappers to every Federal Bureau of Investigation office in the country.

Near the hideout they said they found a hypodermic syringe and two needles, which they believe the kidnappers used to keep Milne in a condition bordering on unconsciousness during the four days and nights he was held.

The agents said they also found several tin cans, recently opened, from which they believe the abductors obtained their food. Milne said he was given food only once during his imprisonment.

Remembers Very Little

Recuperating from exposure and heavy doses of a narcotic, Milne informed the agents he could recall scarcely a thing of what occurred from Sunday night until Wednesday night.

He remembered the kidnappers, however, because he saw each one before he was given the narcotic.

Agents said Milne told of answering a telephone call from a "Dr. Green, of Gracie Square," in New York. He met the "doctor" on Saturday at the square.

Milne had been told on the telephone that his grandfather, Caleb J. Milne, Jr., was "very ill" in Philadelphia and wished to see him. The "Dr. Green" was to take him to Philadelphia.

Agents said Milne related that three other men met the "doctor" in the park and all five set out in a sedan for Philadelphia.

They passed through the Holland Tunnel and over the Pulaski Skyway, took a branch road leading toward Phillipsburg, N. J., and Easton, Pa.

Turned Into Dirt Road

They rode along for several miles, the agents said Milne related, then suddenly turned into a dirt road near Summit, New Jersey.

Then, the agents said, Milne was told he was kidnapped.

The agents said Milne told them one or the men informed him:

"You're not going to see any doctor. You're going to stay with us. And keep your mouth shut, too if you know what's good for you."

"I was scared," Milne told the agents. "I was so scared I didn't know what to do. I didn't know what they might do."

Agents said the young man related the abductors put a blindfold on him in the Branch road and did not remove it until they reached Somerville, New Jersey. Leaving the town, the blindfold was again bound over his eyes and he was shoved down on the floor of the car.

Then Lost Car's Route

After that, Milne said, he lost the route, but surmised that the party crossed the Delaware river into Pennsylvania at Phillipsburg. The agents said he thought that they drove to a point about 10 miles below New Hope, then turned westward to Wrightstown.

The agents said Milne told them the blindfold was removed before they walked into the farm house. Then they took his watch, so that he was not clear as to time.

"Sunday," Milne related, "they stuck the first needle into me."

Hospital physicians said Milne's right arm had about 25 marks made by a hypodermic needle.

The same day, the abductors attempted to force Milne to write a note to his grandfather in Philadelphia, but he refused. After that, the agents said, the young man was not able to recall what happened until Wednesday.

At that time there were only two men in the house, judging from the sound of their movements. Milne's eyes and mouth were taped.

"Come on, you're going home," Milne said some one told him, at the same time slapping his face.

Milne recalled riding again in an automobile and being pushed from it.

If They're the
"Have Everything" Kind
Then These Are
The Gifts to Please Them

EVERY GIFT LIST has at least one—those names that make Christmas shopping so difficult. This year we have made a special effort to select an array of gifts just for them.

OPEN EVERY NIGHT

BLOCHER'S
Jewelers since 1887
25-27 CHAMBERSBURG ST.

ZERFING
GIFTS

General Electric
and Universal
ELECTRIC
APPLIANCES
Complete Display
At Low Prices
Geo. M. Zerfing
"Hardware On The Square"

SHUMAN'S CUT RATE STORE
34 Baltimore Street

NEUMAN'S ICE CREAM FOR CHRISTMAS
Christmas Cakes, serves 4 ..... 37c
Christmas Logs ..... $1.00 to $2.00
Christmas Designs, individuals ..... doz $2.00
Orders Packed in Dry Ice, Delivered on Christmas

Business People's Lunch, 25c

LAMPS for Christmas Cheer

Delightful Presents for the Home

The cheery glow of a tastefully chosen lamp will be a constant reminder of the thoughtful giver. Note our variety.

Famous Rembrandt Brand, including I. E. S. Lamps—All newest Styles and Shades .....

TABLE
BRIDGE
FLOOR

Home Furnishing Co.
"FURNITURE ON THE SQUARE"

GULF
Complete Anti-Freeze Protection
Zerone — Prestone — Alcohol
BRAME SERVICE STATION
500 York Street—Lincolnway East—Gettysburg R. H. Walhay, Mgr.

NEVER MIND THE LADY · NEVER MIND THE LADY · NEVER MIND THE LADY · NEVER MIND THE LADY

NEVER MIND THE LADY

NEVER MIND THE LADY NEVER MIND THE LADY NEVER MIND THE LADY

by David Garth

NEVER MIND THE LADY NEVER MIND THE LADY NEVER MIND THE LADY

SYNOPSIS: Terry Willett and Allaire West met first in the tropics, one exciting night. Allaire saved Terry's life that night, and then, when she herself was in danger, Terry seemed to "run out" on her. Allaire does not know he actually saved her from untold trouble. Now Terry has found Allaire at her mother's luxurious home in Washington, and they have quarreled through misunderstanding, and Terry has left for no announced destination.

Chapter 23

HAPPY RETURN

George Fox had been flying so long he felt like a bird. The plane set him down in Washington at the end of his long air jaunt. Sam Jennings of the Latin American Affairs Division was there to meet him. They got into an official car driven by a Department chauffeur and rolled companionably along toward the city.

"Pretty important fellow, huh?" grinned Jennings. "Special mission to the State Department. Hot dog!"

"Beautiful women spies tried to cut my hair even as Delilah unto Samson," Fox assented, "but I foiled 'em. Know where I kept the secret formula KX2117539 that all foreign powers have been trying to get?"

"No! Where?"

Fox nodded mysteriously.

"In a hollow tooth," he said in triumph.

"What a master mind," commented Jennings. "Lucky there weren't any beautiful women dentists on your trail. Seriously, George, how are things down there?"

"Cooling off, but they'll be potshooting each other for a long time. Regular army tactics never prove much, but guerrilla warfare and mob violence are a reign of terror. The Ambassador had some notions on the arms embargo treaty, Monroe Doctrine, and a few other matters, so he sent me up with the dope and wangled a leave of absence for me at the same time. Nothing very startling."

"No," said Jennings, "just enough so that I have to break in on the Secretary's week-end with his pipe, book, and collie, to bring him this dope of yours. We've been waiting for you. He doesn't know which way to jump on this arms embargo business. Paul Revere Fox, that's you."

"Huh!" said Fox. "I'm one of these ornamental and inconsequential things known as an attache. People stumble over me and wonder why the streets aren't paved better."

"Well, all I've got to say is don't marry a burlesque queen, rob a bank, or poison your grandmother, and you'll get plenty far. This is more than leave of absence for you, George. You're going to be assigned to duty at the Department for a while and then transferred. Don't know where exactly, but I think you're ticketed for St. James. You've dented some pretty important consciousness around here with the fact of your existence."

"Put it down to connections, private income, and the grab bag," yawned Fox.

"Ever modest. Glad to be back?"

Fox clasped his hands behind his head, stretched his legs, and looked out the window as the car turned into the city proper.

"I feel as though I were coming coming back for a college reunion," he said dreamily. "You know—the memory of old faces, old scenes, long spring afternoons with nothing on your mind. Come back and recapture something that you have discovered was priceless, that you didn't realize you need so much."

"Hmmm," murmured Jennings, eyeing him thoughtfully.

"I remember," went on Fox, "when I was a youngster in prep school. Sat at commencement waiting to hear if my name was going to be called for a certain prize. Wanted it like the devil. Squirmed around in my seat and tried to look unconcerned at the same time.

"The Headmaster came to the front of the platform, adjusted his spectacles, looked at a piece of paper, there was a deep hush, and—well, that's how I feel now."

"Who is she?" said Jennings.

Fox started, then he smiled.

"You leap to conclusions like a damned mountain goat playing leapfrog with the Alps."

"Some men stutter," said Jennings with conviction, "and others write poetry. Lousy poetry. My brother used to stand before the canary bird's cage with a glazed look in his eyes and twitter the canary into heebie-jeebies. My father said his experience was an attack of cramps. Personally, I always went deep-sea fishing. Love has all kinds of reactions."

"You ought to write a monograph on the subject."

"I would," said Jennings, "but why let my wife know how many times I went deep-sea fishing before I met her?"

Fox saw no reason, and let it go at that. Seeing that no information was forthcoming, Jennings swung back to the business of arms embargo treaties, marines, and the Secretary's week-end comfort, until he dropped Fox at a hotel.

"Remember," he warned humorously, "don't get caught in any funny places, and be sure the lady is socially acceptable to be a future big shot's wife."

"My regards to the Secretary," said Fox. "Tell him my life for my country any time except when I'm on leave."

Jennings waved a hand and drove off. Fox checked in at the hotel and then took a taxi to Eleanor West's home. He had no surety that Allaire would be there; he could only hope. The butler thought she might be in her mother's cocktail salon.

He took the little private elevator to the second floor and stepped out into a long red and silver room filled with Eleanor's usual cocktail crowd.

Three Japanese boys went about with trays of cocktails and highballs among gay chatting groups. Allaire wasn't anywhere to be seen, but her mother was sitting in a corner deeply attentive to an earnest young man with very dark hair and very high white forehead.

As he talked he frequently ran his hand up over his forehead and through his thick poetical raven locks. He was talking about lights, as Fox approached, vibrations and lights, dirty yellow lights, pure white lights, pink lights—all twinkling.

Eleanor interrupted him to extend a languid hand to Fox. She was quite beautiful, her hair like Allaire's except that constant sessions with the hairdresser failed to give it the same natural wealth of live color.

"Hello, George. Back from the wilds? Nice of you to drop in. Let me introduce Mr. Valaour."

Fox met Mr. Valaour, then he turned back to her.

"I'm looking for Allaire—is she here?"

"No, she isn't. I don't know where she s. She went out last night before dinner and hasn't come back." She put a cigaret in a long holder unconcernedly. Her daughter's disappearances were nothing unusual to her. "Do go on, Jacques. This is a new religion," she added to Fox.

"Not new," protested Mr. Valaour. "It is as old as the world itself. It belongs to the Ptolemies. Oh, no, do not mistake yourself; it is not new. It is merely adapted to modern thought and terms. Your personality is expressed in terms of lights all vibrating about the One Main Light—"

"I'm terribly interested," murmured Allaire's mother.

Fox wasn't. It sounded like gibberish to him. He excused himself. So Nell was investigating a new religion now. Or, perhaps, it was Mr. Valaour who was being investigated.

He was walking through clusters of chattering humanity toward the exit when somebody tapped him on the shoulder.

"You do not remember me, Mrs. Fox?"

The attache found a tall man at his elbow, a handsome smiling man, dressed impeccably from the tips of his grey-spatted shoes to the white carnation of his lapel.

Fox recalled him with a certain shock of surprise. It was Ramon LaMarr who had met Nell West in the Argentine and followed the polo party north. He was a big game hunter and globe trotter, or something. So he said.

"I remember you, of course," said Fox, shaking hands.

"I have wanted to see you for some time. What fortune we should meet."

"What can I do for you?" inquired Fox.

"A great deal," said LaMarr, "but I will do a great deal for you, too. An exchange—no?" He laughed. "Let us have a drink together."

"Sorry," said Fox, "I'm trying to find somebody."

"Ah," said LaMarr. "Somebody? Miss Allaire West, perhaps?"

His voice ended on a raised note of suggestive inquiry.

Fox hesitated. He didn't care for LaMarr—hadn't ever since Allaire had termed him a scavenging shark following in the wake of a ship. She had tried to chase him away from her light-headed mother several times. What was he doing here?

LaMarr was smoothly oblivious to the attache's hesitation.

"You are looking for Allaire," he went on, "and I am looking for you. Believe me, it is very important."

(Copyright, 1935, by David Garth)

A very slimy man makes a very slimy propostion, tomorrow.

DEATHS

(Continued From Page One)

attended Gettysburg college and was well known in Gettysburg.

Mr. Greenaway, who left on a business trip several days ago and had been expected to return today or tomorrow, was said by his wife to have been suffering from a stomach ailment when he left on the trip. Death, according to word received at his home in York from the coroner at Milwaukee, was due to acute indigestion or ptomaine poisoning, and resulted after Mr. Greenaway had been stricken seriously ill Tuesday evening.

Mr. Greenaway was 36 years old. He formerly resided in Hanover and was a son of the late John N. Greenaway and Mrs. Marcella Greenaway, Brooklyn, New York. He is survived by his widow and two children, David Loucks Greenaway and Jane Greenaway, York; his mother, three sisters, Mrs. Jane Anderson and Mrs. Lynn Gale, Brooklyn, New York, and Mrs. S. J. Sieracki, Upper Darby, and one brother, John N. Greenaway, Jr., Hanover, with whom he was associated in the Hanover Cordage company.

The body is being sent to York. Funeral arrangements have not been completed.

Kolchak, the Russian admiral, was shot by the Bolsheviks at Irkutsk in 1920.

Literary Club Holds Meetings; Husbands Guests

Members of the Friday afternoon literary club held their annual Christmas dinner Thursday evening at the Y. W. C. A., with their husbands as special guests. The dinner was served by the members of the Business and Professional girls club.

Included on the program were: vocal selections by the men, led by Dr. M. Hadwin Fischer; songs sung in German by the men, led by Dr. Karl J Grimm; "Christmas in Sweden," Msr C. E. Tilberg; "Christmas in Norway," Mrs. R. S. Saby; "Christmas in Germany," Dr. Karl J. Grimm. Dr. Grimm also sang a German folk song in German. Mrs. J. E. Musselman played the piano accompaniments.

Following the program each member received a gift taken from the Christmas tree. The committee in charge of arrangements was composed of Mrs. Earl J. Bowman, Mrs. Thomas L. Cline and Mrs. J. I. Burgoon.

The total number of airplanes in the United States is estimated at 9,139.

NOW ON DISPLAY
Cemetery Wreaths
Beautiful Selection to Chose from
Reasonable Prices
KOON'S FLOWER SHOP
Florist
Bender Building Gettysburg, Pa.

Buy the Co-operative Way
Service — Economical — Community Buying
Farm Bureau Open Formulae
Poultry — Dairy — Hog
FEEDS
Adams County Farm Bureau Corp.
107 Carlisle Street Phone 390 Gettysburg

Books for Christmas
You have at least one friend whom you can put down for a gift book this Christmas. This sale makes it easy for you to choose such a gift—and save money, too!
On Display—Fiction, Non-Fiction, Classics, Biographies, Travels and Complete Line of Books for Juveniles.
The Sweetland
NICK'S

—ON SALE—
At Mumper's Shop
North Washington Street
Premier Duflex electric sweeper, same as new. Good player piano. Several other pianos. Victrolas, as low as $4.00. Dining room suites, as low as $12.00. Odd settees, all in good order. Beds, springs and lot of good mattresses. All sizes.
CHARLES S. MUMPER

DANCING TONIGHT
at RAINBOW INN
Eddie Hughes and His Orchestra
No Cover Charge
Gordon L. Signor, Proprietor

RICHARD McALLISTER HOTEL
Hanover
Tonight
A Return Engagement by Popular Request
PAUL and VIOLA
Sensational Adagio Team
Jack Burke and His Club Royal Orchestra
Advance Information
Make Reservations NOW for the Greatest
NEW YEAR'S EVE Celebration
Ever To Be Held in These Parts
A Great Floor Show — Many Novelties
Lots of Dancing — Loads of Fun

Used Cars
1933 Ford V-8 2-Door Sedan
1931 Ford 2-Door Sedan
1931 Ford Deluxe 4-Door Sedan
1930 Chevrolet Coupe
1931 Buick Coupe
1931 Ford Coupe
1930 Buick 4-Door Sedan
1935 Ford V-8 Deluxe 2-Door Sedan, with radio
1929 Ford Roadster
1934 V-8 Ford 2-Door Sedan, with radio
1929 Ford 4-Door Sedan
Plank & Markley
Authorized Ford Dealer
Gettysburg, Pa.

Candy for Christmas ...and we have Whitman's
For those who want to give the best and want to have the best we have Whitman's Chocolates, sent to us direct from the makers.
Whitman's Sampler assortment, at $1.50 to $7.50
Whitman's Fairhill assortment, at 25c to $5.00
Whitman's Prestige assortment, at $2.00 to $6.00
Children's Candies, for the tree or stocking, starting at 5c.
We will parcel post your order . . . if you wish. BUT . . . ORDER NOW.
The Peoples Drug Store
The Rexall, Kodak, RCA Victor Radio Store
GETTYSBURG PENNSYLVANIA

GIVE SHIRTS THIS CHRISTMAS

Sherman's
20 York Street OPEN EVERY EVENING Gettysburg, Pa.

USED CAR SPECIALS
1935 Chevrolet Touring Coach
1935 Chevrolet Sedan
1935 Chevrolet Pickup Truck
1935 Ford Sedan
1934 Pontiac Touring Sedan
1934 Chevrolet Sport Coupe
1934 Oldsmobile "8" Touring Sedan
1934 Ford DeLuxe Coach
1934 Ford Coupe
1934 Chevrolet Coupe
1934 Oldsmobile "6" Coach (Radio)
1933 Plymouth Coach
2-1933 Chevrolet Sedans
1933 Oldsmobile "6" Sedan
1933 Plymouth Convertible Coupe
1933 Chevrolet Sport Coupe
2-1933 Chevrolet Coaches
1933 Pontiac Touring Coach
1933 Rockne Sedan
1932 Ford "4" Coach
1932 Plymouth Sport Roadster
1932 Ford V8 Coupe
1932 Chevrolet Sedan Delivery
1932 Ford "4" Coupe
1931 Chevrolet DeLuxe Coach
1931 Ford DeLuxe Roadster
1931 Chevrolet Coach
1931 Buick DeLuxe Sedan
1931 Buick 7 Passenger DeLuxe Sedan
1930 Chevrolet Coach
1930 Chrysler "66" Sedan
1930 Chrysler Sedan
1930 Willys Knight DeLuxe Sedan
1930 Plymouth Sport Coupe
1930 Essex Sport Coupe
4-1929 Ford Sport Roadsters
1929 Willys Knight Coach
1929 Chrysler Sport Coupe
1929 Hudson DeLuxe Sedan
1929 Plymouth Sport Roadster
1929 Ford Pickup Truck
1928 Buick Sedan
1928 Chrysler Sedan
1927 Buick 4 Passenger Coupe
1927 Buick Coach
1927 Essex Coach
1927 Ford Model T Coach
Compare our prices before buying. Really we can save you money. All cars inspected and guaranteed.
We Finance Our Own Cars
BREAM&PLANK
(Incorporated)
USED CAR MARKET
100 BUFORD AVE.
OPEN EVENINGS

The Basement Is
Crammed Full of Wheel Toys, Games, Dishes, Electric Lamps, Rings, Candles, Christmas Decorations, Christmas Tree Lights, Etc.
Beds — Mattresses
☆
Don't Fail to Visit the
MAIN FLOOR
which has a wonderful assortment of useful gifts at VERY REASONABLE PRICES
☆
Candy — Oranges — -Nuts
At Cheap Prices
Thomas Brothers
Department Store
BIGLERVILLE, PENNA.

The Gettysburg Times

Member of The Associated Press

Published Every Weekday Evening by Times and News Publishing Company, Gettysburg, Penna.

Samuel G. Spangler .....President
M. C. Jones .....Vice President
Herbert L. Grimm .....Vice President
John D. Keith .....Secretary
Rhoda Breighner .....Treasurer

Non-partisan in Politics
Entered at the Postoffice at Gettysburg as second class mail.

HERBERT L. GRIMM,
Editor and General Manager

SUBSCRIPTION RATES:
One month, 40 cents.
One year, by mail in Adams county, $4.00.
One year, by mail outside county, $4.50.
Single copies three cents.

Offices on Carlisle street.
Telephone:—72 and 91.

National Advertising Representative, Fred Kimball, Incorporated, 67 W. 44th St., New York City; 540 N. Michigan Ave., Chicago, Ill.; Chamber of Commerce Bldg., Pittsburgh; Real Estate Bldg., Philadelphia; Stormfeltz-Lovely Bldg., Detroit, Mich.; Bartlett Bldg., Milwaukee, Wis.

An Evening Thought

A little work, a little play
To keep us going—and so, goodday!
A little warmth, a little light
Of love's bestowing—and so, goodnight!
A little fun, to match the sorrow
Of each day's growing—and so, good morrow!
A little trust that when we die
We reap our sowing! And so—goodbye!—George du Maurier.

Out of the Past

Happenings of days gone by as chronicled in The Star and Sentinel and The Gettysburg Times the files reveal.

FIFTEEN YEARS AGO

Large Audience Hears Cantata: An audience filling every available seat in Trinity Reformed church Sunday night thoroughly appreciated the rendition of the cantata "Immanuel," written by Adam Geibel, the blind composer.

Misses Dorothy Crouse, Ellen Tipton and Olive Hoke and Rev. Paul R. Pontius had solo parts in the production, while Miss Hoke and Ralph Strevig sang a duet.

The members of the chorus taking part in the cantata were Mrs. William Adair, Misses Mary Appler, Dorothy Crouse, Margaret Epley, Frances Grinder, Mary Minnigh, Lottie Raffensperger, Ellen Tipton, Medora Tucker, sopranos; Mrs. James Caldwell, Mrs. C. N. Gitt, Mrs. Florence Grinder, Miss Olive Hoke and John Grinder, altos; Messrs. Harry Sachs, Ernest Shultz and Ralph Strevig, tenors; Messrs. William Frey, William Miller, Grevus Myers, Paul Pontius, Harry Sheely and Harvey Webner, bassos.

Preceding the singing Rev. Pontius talked about the life of Adam Geibel, blind composer of the cantata "Immanuel."

* * *

Planks Sell Garage: Edward S. Plank and Ira D. Plank and Dr. E. H. Markley today closed the deal disposing of their large automobile garage on York street to Charles Hemler and George Hemler, who live near the Gettysburg Water Works.

Edward Plank, former Philadelphia Athletic pitching star, together with his brother, Ira, and Dr. Markley, erected the garage in the spring of 1918 and have operated it since that time. In the future the firm of Markley and Plank intends to continue selling the same two automobiles as in the past and have leased a show room and portion of space in the garage for five years.

George Hemler, who has been day man at the Plank Brothers garage for the past six months, will take possession with his brother on April first.

* * *

Taken to Hospital: Virginia Biesecker, daughter of Mr. and Mrs. Lloyd Biesecker, near Cashtown, was taken to York by Dr. Albert Woomer Friday for an operation. The necessity for the operation followed an attack of pneumonia.

* * *

South for Winter: G. B. Routsong and daughter, of near Centre Mills, have left for Tampa, Florida, to spend the winter. Mr. Routsong has purchased an orange grove near Tampa.

* * *

Miss Briel Named County Nurse: Miss Kate Briel, for many years civic nurse here, has been appointed by the State Department of Health as nurse for Adams county. Miss Rona Kerstetter, who has been the state nurse for Franklin and Adams counties, will have charge of the work in Franklin county alone.

* * *

Team at Shippensburg: The Gettysburg High School Basket ball team left this morning by automobile for Shippensburg, where they will meet the quintet of the Normal School this afternoon.

Coach W. D. Reynolds, Captain George W. Hunter, Players, Glenn Bream, Wilbur Weikert, William Scott, David Oyler and Robert Martin comprised the party.

* * *

Hold Special Meeting: The members of the Board of Poor directors of Adams county held a special meeting Thursday afternoon.

Peter Eisenhart, J. Edward Hall and E. H. Benner, of the board; Robert E. Wible, their attorney; Arthur Roth, secretary; Dr. E. H. Markley, treasurer, and H. T. Stauffer, steward, were present.

* * *

Personal: Mrs. W. E. Strevig and daughter, Elizabeth, of Pittsburgh, are visitng at the home of Mrs. Strevig's father, Charles S. Spease, Hanover street.

Professor and Mrs. Chester Allen, of Lansing, Michigan, announce the birth of a daughter, December 14. Mrs. Allen before her marriage was Miss Anna Eckenrode, of Gettysburg. Professor Allen formerly was instructor in the engineering department at college.

George Baker has gone to York after spending the week-end with friends here. He is now teaching at Wenonah Military Academy near Philadelphia.

Theodore Stape, of the U. S. S. "Hannibal," is in town for a few days.

Miss Mary Rowe has returned from Ford City to spend Christmas with her mother, Mrs. Lillie Rowe, North Washington street.

Mr. and Mrs. H. Gray Lott, of New York City, announce the birth of a son.

Misses Ruth and Margaret Bikle are visiting their grandfather, Dr. P. M. Bikle, Lincoln avenue.

Mr. and Mrs. T. E. Farrell, son, Edward, left here for West Chester, where they will spend the winter months. Mr. Farrell is superintendent of the quarry located east of town.

Mr. and Mrs. John Gardner, Norfolk, Virginia, are spending some time with the latter's parents, Mr. and Mrs. William Epley, North Stratton street.

Miss Elizabeth Huber, Carlisle street, who is now attending Sweet Briar college, Lynchburg, Virginia; Miss Ruth Stallsmith, Broadway, a student at Sullin's College in Bristol, Virginia, and Miss Elizabeth Evans, Buford avenue, who is enrolled at Beechwood School, Jenkintown, have all returned to their homes here to spend Christmas. Miss Stallsmith was accompanied by Miss Elizabeth Coker, of Atlanta, Georgia, who will spend the holidays with her.

Mr. and Mrs. Benjamin F. Redding, of Boswell, announce the birth of a daughter.

Mrs. Charles Smith, of Broadway, left Gettysburg for Pittsburgh, where she will spend Christmas.

Mrs. Frank Blocher, Carlisle street, has gone to Huntingdon to visit her daughter, Mrs. Edward Manges, until after Christmas.

Mr. and Mrs. John D. Keith, Miss Nancy Keith, of Lincoln avenue; Mrs. J. Donald Swope and son, Donald, motored to York on Wednesday.

J. Price Oyler and Samuel G. Spangler, of York street, have returned from a business trip of several days to Martinsburg, West Virginia.

Glenn Witherow has returned to his home near Greenmount from the state of Montana, where he was living for some time.

Miss Margaret Coover has returned to her home in Gettysburg from the Lankenau hospital in Philadelphia, where she went to have her tonsils and adenoids removed.

Donald P. McPherson, Jr., is spending the holidays at the home of his parents, Judge and Mrs. McPherson, Carlisle street. He is attending the Gilman School in Baltimore.

Some 14,760 pilots and 7,344 aircraft hold active department of commerce licenses.

666 LIQUID-TABLETS SALVE-NOSE DROPS checks COLDS and FEVER first day HEADACHES in 30 minutes

Read the Bible With Us Daily

Then Joseph came and told Pharaoh, and said, My father and my brethren, and their flocks, and their herds, and all that they have, are come out of the land of Canaan; and behold, they are in the land of Goshen.

And he took some of his brethren, even five men, and presented them unto Pharaoh.

And Pharaoh said unto his brethren, What is your occupation? And they said unto Pharaoh, Thy servants are shepherds, both we, and also our fathers.

They said moreover unto Pharaoh, For to sojourn in the land are we come; for thy servants have no pasture for their flocks; for the famine is sore in the land of Canaan: now therefore, we pray thee, let thy servants dwell in the land of Goshen.

And Pharaoh spake unto Joseph, saying, Thy father and thy brethren are come unto thee:

The land of Egypt is before thee; in the best of the land make thy father and brethren to dwell; in the land of Goshen let them dwell; and if thou knowest any man of activity among them, then make them rulers over my cattle.

And Joseph brought in Jacob his father, and set him before Pharaoh: and Jacob blessed Pharoah.

And Pharaoh said unto Jacob, How old art thou?

And Jacob said unto Pharaoh, The days of the years of my pilgrimage are a hundred and thirty years: few and evil have the days of the years of my life been, and have not attained unto the days of the years of the life of my fathers in the days of their pilgrimage.

And Jacob blessed Pharaoh, and went out from before Pharaoh.

—Genesis 47:1-10.

Christmas Candies
Exclusive Line
Cole's Chocolates
Holiday Boxed Candy
60c to $5.00
Home-Make Bulk Candy
19c, 29c, 39c lb
When in Gettysburg
Shopping Try Our
LUNCHES
The Mirror
CENTER SQUARE
First Nat. Bank Bldg.
GETTYSBURG, PA.

Steep Roof Inn
YORK SPRINGS
Free Dance
Sat. Eve., Dec. 21
Come to The Masquerade Dance
Xmas Nite
PRIZES
Basketball Game
Xmas Afternoon
Maccabees
vs.
Littlestown Shoe
7 Course Turkey Dinner All Day
75c

Christmas Greetings for a man

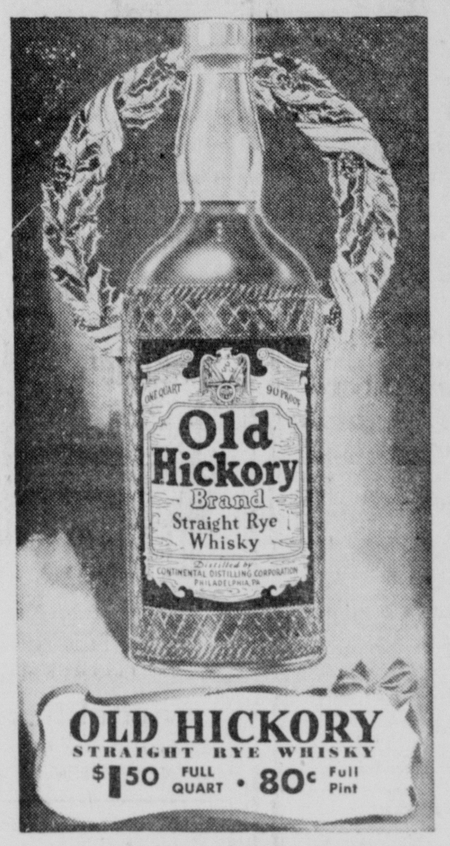

OLD HICKORY STRAIGHT RYE WHISKY $1.50 FULL QUART • 80c Full Pint

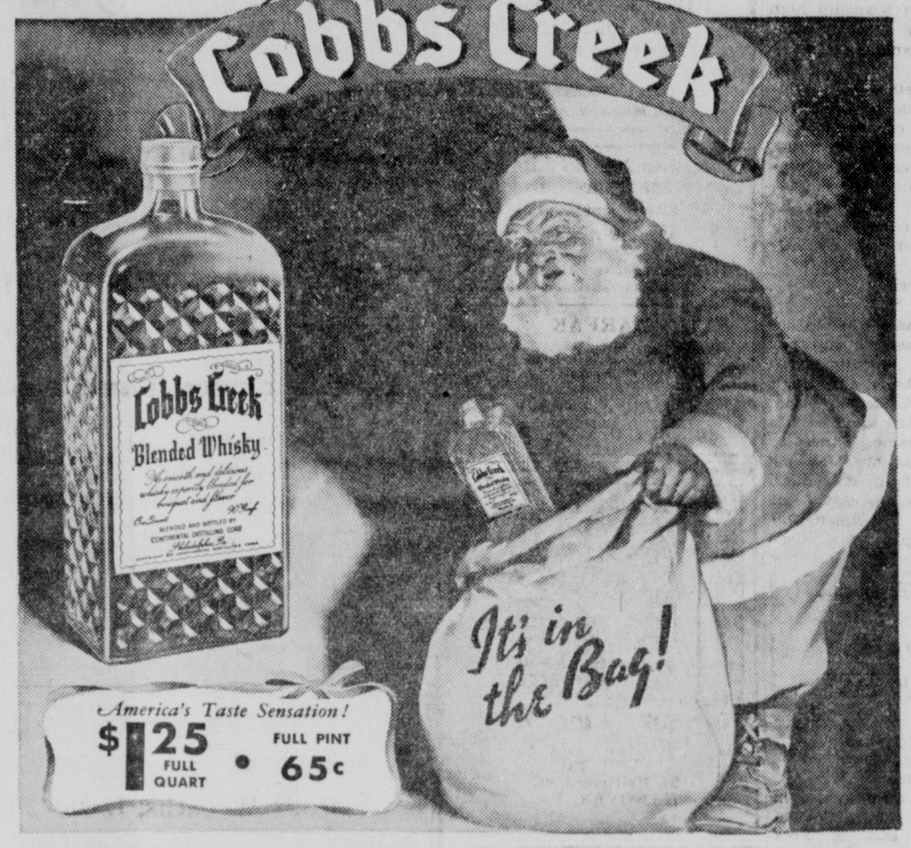

America's Taste Sensation! $1.25 FULL QUART • FULL PINT 65c

McCALLUM'S Perfection SCOTS WHISKY Every Drop 8 Years Old! $3.85 FULL FIFTH (4/5 quart)

SEVILLA Rum $1.50 FULL FIFTH (4/5 quart) • $1.00 Full Pint

DIXIE BELLE Gin DISTILLED DRY $1.10 FULL FIFTH (4/5 quart) • 70c Full Pint

DIXIE BELLE Sloe Gin $1.45 FULL FIFTH (4/5 quart)

CLASSIC Cordials Creme de Menthe (Green) Creme de Menthe (White) Creme de Cacao Creme de Cacao-Menthe Blackberry Cordial Apricot Cordial Anisette Cordial Curacao Orange Kummel $1.65 FULL FIFTH (4/5 quart)

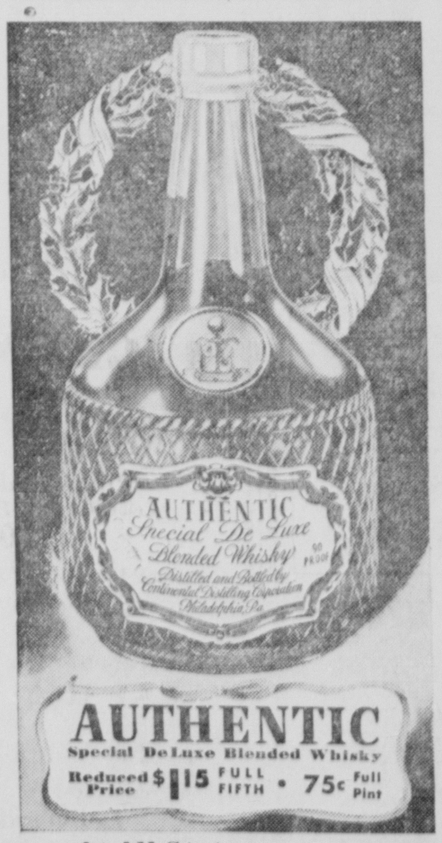

AUTHENTIC Special De Luxe Blended Whisky Reduced Price $1.15 FULL FIFTH • 75c Full Pint

RITTENHOUSE 100 Proof Straight Rye or Bourbon Whisky $1.50 FULL QUART • 80c Full Pint

KEYSTONE STATE FIRST TIME IN PINTS! Lowest priced Straight Rye Whisky in Pennsylvania 65c FULL PINT • FULL FIFTH (4/5 quart) $1.00

CAVALIER DISTILLED DRY Gin 80c FULL FIFTH (4/5 quart) • 50c Full Pint

At All State Liquor Stores
Continental Distilling Corporation, Philadelphia, Penna.

News From Neighboring —Counties—

CUMBERLAND COUNTY

ILLEGAL HUNTING BRINGS SENTENCE

Carlisle.—Roy Moore, 45, of Mechanicsburg, R. D. 4, was committed to the county jail this week after he made a belated appearance before Justice of the Peace John Robertson on charge of illegal hunting. A hearing had been set for Monday. He was sent to serve twenty days in jail in default of paying the $20 fine imposed at the hearing. Robert Nace, 23, and Merle Nace, 17, stepsons of Moore, were fined $20 each on a charge of illegal hunting last month.

VENISON DISTRIBUTED TO NEEDY FAMILIES

Mechanicsburg.—Venison from illegally killed deer was distributed to needy families here Wednesday through the combined efforts of the Mechanicsburg Sportsmen's Protective association and the Mechanicsburg Welfare federation and the cooperation of the state game commission. The meat was prepared without cost at a local meat market.

FRANKLIN COUNTY

KILL OF DEER AT NEW HIGH

Chambersburg.—The slaughter of legal deer in Franklin county the past season exceeded that of last year. Game Protector William Britton said Wednesday that 232 bucks were known to have been killed the past season. This was 56 more than the 176 killed during the 1934 season. Twenty-five illegal deer—spike bucks and does—were also slaughtered.

ELECTED PRESIDENT OF MEDICAL SOCIETY

Chambersburg.—Dr. S. G. Coons, Dry Run physician, was Sunday afternoon elected president of the Franklin County Medical society at the annual election during the course of the December session in the Chambersburg hospital. Dr. Coons succeeds Dr. D. M. Shoemaker, Waynesboro.

YORK COUNTY

CANNERS CLOSE 21ST CONVENTION

York.—The Pennsylvania Canners association closed its twenty-first annual convention with a banquet attended by more than 150 men of the industry Wednesday evening, at the Hotel Yorktowne.

FINED $50 FOR DRUNKEN DRIVING

York.—Fred S. Campbell, 34, salesman, of Swarthmore, Delaware county, paid a fine of $50 in police court Wednesday on a charge of drunkenness and disorderly conduct after police testified the car he was driving struck two parked cars in the downtown section earlier in the day.

BENEVOLENCE FOR 300 FAMILIES

York—Three hundred families received food and fuel Wednesday at the weekly distribution of the York Benevolent association. The following products were distributed: Six and one-half tons of coal, one and one-fourth cords of split wood, twenty-eight bushels of potatoes, thirty-two gallons of syrup, 625 loaves of bread, and seven and one-half bushels of onions.

—Looking Around—

Coach George Forney's Gettysburg high cagers will try for their second straight triumph this evening when they battle the Scotland industrial school hoopsters, at Scotland. The Maroons are expected to show improved form over their opening night performance when they missed many easy shots and displayed a tinge of nervousness. The same lineup that played against Washington township high will be used though different combinations may be expected.

* * *

Tonight the Gettysburg Fleet-Wings will play the Smith-Peifly quintet, Allentown city champions, on the Hotel Gettysburg annex court. The attendance at this game will largely determine the number of tilts the Wings will stage at home. Poor attendance last year caused the Wings officials to schedule many of their games for Frederick and Hagerstown.

* * *

Local fans will find the Wings using practically the same lineup that cavorted last year. Among those missing are Lou Reilly and Hugh Hoke. Steve Vergot, Steelton flash, has been added to the squad and is putting up a fine game. Others to be in action tonight are Manager Charley Gelbert, Ivan Kitzmiller, Cal Heller, Jake Dracha, Art Zahn and Eddie Gulian. The Bream and Plank quintet will play the Littlestown shoe company in the preliminary game at 7:30 o'clock.

* * *

Biglerville high will be host to the New Oxford high school cage teams this evening. Both boys and girls will play.

* * *

McSherrystown and Fairfield highs will clash at Fairfield tonight. Following the high school games the Fairfield independents and McSherrystown independents will play.

DEAD SHOT

Titusville, Pa., (AP)—A Pleasantville sportsman is quite a shot—but he ruined a mounted deer head. A bullet crashed through the glass eye in the head. The hunting enthusiast didn't know the gun was loaded.

Politics Lure Ex-Service Men

Columbia, S. C. (AP)—The Marine corps and the navy are "represented" in South Carolina politics.

Capt. Louis C. Richardson of Anderson, U. S. N., retired, was appointed to the state highway commission by Gov. Olin Johnston.

Col. William C. Harllee, of Dillon, U. S. Marine corps, retired, has launched a campaign for the United States senate seat now held by James F. Byrnes.

Portugal has restricted the use of the names "sparkling wine" and "natural sparkling wines" to wines the carbonization of which is due to the fermentation of natural grape sugar or small proportions of sugar yield.

After five years of research Seattle scientists have produced a lamp in which high voltage electric current is sent through carbon dioxide gas that produces light within two per cent of perfect imitation of daylight.

ORDER YOUR CEDAR CHESTS Now for Christmas
O. A. LUPP CABINET SHOP
353 York St.—Tel. 153-W—Gettysburg

Anti-Freeze Alcohol or Prestone
Complete Service
UHRICH MOTOR CO.
204 Chambersburg St. Gettysburg

Christmas Suggestions
Antique Dutch Chests with Cedar bottoms. Also Handmade solid walnut inlaid card tables and coffee tables.
E. F. LARSON
The Ridge House

Complete Lubrication SERVICE 75c
Chek-Chart System
No Points Missed
Atlantic Service Station
J. Russel Mummert, Buford Ave.

Penn Mutual Life Insurance Co.
Represented by
D. W. Woods, Jr.
Kadel Bldg. Tel. 541 W
Gettysburg R. 2, Tel. 947-R-5

MARFAK
Have your car lubricated with TEXACO MARFAK—a Texaco Product of Superior Lubricating and Lasting Qualities.
Texaco Certified Service Station
ROBT. A. CODORI, Mgr.
Steinwehr & Washington Streets

YOUR CREDIT IS GOOD
Buy Goodrich Tires
Don't ride on dangerous tires.
Use Our EASY PAY PLAN
Oyler Tire Co.
104 Carlisle St. 100 York St.
GETTYSBURG, PA.
51 Baltimore St.
HANOVER, PA.

Armstrong Tires and Batteries
McCreary Tires
LAWVER'S GARAGE
Biglerville, Pa.

BIG PUBLIC SALE
FRIDAY, DECEMBER 27, 1935
12:30 Sharp
I will sell at my farm located in Latimore township, Adams County, Pa., three miles east of York Springs, the following:
Good bay mare, seven years old, weight 1700 pounds, good offside worker; roan colt, two years old.
30 HEAD FRESH COWS AND SPRINGERS
All T. B. and blood tested. 20 fresh cows, rest close springers. Some good stock heifers. I have 10 extra good Guernsey cows, 5 extra good Holstein. Balance Jersey and Durham.
100 HEAD OF HOGS, ALL KINDS
Farmers, I just came back from buying this stock in Virginia and I have the kind of stock that will suit you and make you money. Every head will be sold for the high dollar and cash. All stock delivered at a reasonable charge.
Fifty bushels apples and fifty bushels potatoes sold first.
F. M. ANDERSON.
I will also buy all kinds of stock.

Roast Turkey Dinner
Sunday, Dec. 22
Served Family Style
With All the Trimmings
75c
Biglerville Hotel
Mr. and Mrs. Roy Houck, Props.

Use Prestone — Alcohol
For Cold Weather Ahead!
Change to Winter Grease
Transmission and Differential
Necessary for Safe Driving
Miller - Sinclair SERVICE STATION
Floyd Miller, Mgr. Buford Ave.
Pennsylvania—Opaline Oils

Esso
Esso Says It With A Smile
For Complete Lubrication
See Us Today
LINCOLNWAY SERVICE STATION
Buford Avenue RALPH B. BUTT, Prop. Gettysburg, Pa.

Coal —— Wood
Old Prices in Effect Again
Shamokin Best Hard Anthracite ... $7.50 ton
Truckloads (5 tons) $7 ton
One Good Ton Deserves Another
Phone 189X
New Deal Cash Coal Co.
Steinwehr Avenue
GEORGE W. BUOHL, Prop.

Thousands of Miles of Safe, Satisfactory, Economical Transportation in These Used Cars
1935 Pontiac "8," 2-Door $650.00
1934 Terraplane Coach 450.00
1933 Pontiac 4-Door 450.00
1932 Buick 5-Pass Coupe 350.00
GMAC Terms
JENNINGS MOTOR CO.
100 York St. Phone 484

Used Cars
1934 Four Door DeLuxe Plymouth Sedan, practically new.
1931 Oakland Coupe.
1928 Chrysler Four Door Sedan.
1928 Chevrolet Cabriolet Coupe.
1925 Buick Touring.
Willys Knight Two Door Sedan.
Uhrich Motor Company
Chambersburg Street
GETTYSBURG, PA.

Use Our Animal Base Fertilizers
Paradichlorobenzene for Worming
PEACH TREES
Use Our Laying Mash
Which Contains Molasses and Receive More Eggs
Central Chemical Co., Inc.
Oyler & Spangler Fertilizer Works

Take Santa's ADVICE
and Visit Our Larger Assortment of Gifts
For Every Member of the Family
Lower Prices Than Ever Before

New Streamlined
Wagons ..... $3.50 to $12.00
Sleds ..... $1.25 up
Velocipedes ..... $2.95 up

Sporting Goods
Footballs ..... $1.00 up
Catchers' Mits ..... 75c up
Shoe Skates ..... $4.50 up
Baseball Bats ..... 35c to 75c
Pocket Knives

Quality Toys
Dump Carts ..... $1.00 up
Diggers $1.95
Rollers $1.15
Wheel Barrows 50c-75c

Household Needs
Alarm Clocks $1.00
$1.05 Flashlights 39c
Electrical Appliances
Mantle Lamps ... $4.95
Aladdin Kerosene

Holly Wreaths, 15c or 2 for 25c
Gettysburg Hardware Store
J. C. Shank, Prop. American Legion Bldg.
GETTYSBURG, PA.

VALUES To make CHRISTMAS GIVING Easy!
Gifts That Your Friends Really Appreciate—From SHUMAN'S...
Dresser Sets ..... $5.00 to $10.00
Ladies' Week-End Sets $6.75
Perfumes and Toilet Waters ..... 55c to $5.00
Perfumizers ..... 40c to $1.00
Cigarette Containers ..... 75c to 95c
Page and Shaw Candies ..... lb 60c to $1.00
LaCross, Cutex and Glazo Nail Sets 49c to $4.00
Yardley and Evening in Paris Sets 95c to $10.00
Wrist and Pocket Watches ..... $1.00 to $4.95
Eaton's Stationery ..... 50c to $1.50
Men's Comb and Brush Sets ..... $1.00 to $4.50
Sparklet Bottles $3.95
Shaeffer Pen and Pencil Sets ..... $2.95 to $5.00
Toys for the Kiddies ..... 25c to $1.19
Electric Equipment for the Home ..... 69c to $2.19
Footballs and Basketballs ..... $1.00 to $12.00
Ice Breakers $1.00
Bath Room Scales ..... $2.29 to $3.95
Flash Lights ..... 39c to $1.25
Cameras ..... 39c to $17.50
Regular 15c Cigarettes carton $1.40
Regular 5c Cigars box of 25 $1.15
Regular 10c Cigars box of 25 $2.00
Smoking Tobacco lb 55c to 98c
PIPES ..... 25c to $3.50
Christmas Cards box of 21 - - - - - 49c
Subscriptions to All the Leading MAGAZINES
SHUMAN'S Cut Rate Store
34 Baltimore Street

Schmidt's Beer
For your health's sake drink Schmidt's Beer, full aged, full strength, on draught, or in bottles. Try a full quart bottle today.

Burton Style Ale—Real Heavy in Body and ?
Largest Selling Quart on the Market
Capital Beverage Distributors
Lafayette St. and P. R. R., YORK, PA. Phone 2918
Main Office: Harrisburg, Pa., 911-915 Cowden St.—Phone 4-0605
At Your Favorite Dealers
Battlefield Hotel Gettysburg
Gordon Signor East of Gettysburg
C. W. Chrismer Bonneauville
F. J. Rider New Oxford
Shetter's Restaurant East Berlin
Hampton Hotel Hampton
R. McAllister Hotel Hanover
J. P. Shultz Hanover
Ben. Eline McSherrystown

FABER'S
Candies — Smoke Requisites
Lancaster Famous "Mary Vining" CANDIES
Fresh Supply Saturday
Christmas Packages in 1, 2 and 5 Pounds
Specially Priced
Schrafft's and Bunte's ...CANDIES...
In Beautiful Christmas Packages
60c to $3.50
Bunte's Filled Candies
Bunte's Hard Candies
lb. 29c
Christmas Candy Novelties, 5c to 25c
— SPECIAL —
Box of 25 CIGARS
Penn Gettys and Plantation
Special Box 98c
CIGARS All Popular Brands in Christmas Wrappings
CIGARETTES and TOBACCOS All Well Known Brands in Holiday Wrappings
Pipes Make An Ideal Gift
"Yello Bole" — Frank Medico — Kaywoodie
$1.00 to $5.00
Ronson Lighter and Combination Lighter Case Sets
$3.50 to $12.00
Special Douglas Automatic Lighters $1.50
Breyer's Ice Cream for Your Christmas Dinner
Santa Claus $1.50 Turkeys $1.25 Plum Pudding $1.50
Serves 8 to 10 Persons
Individual Fancy Forms ..... doz $2.40
Orders Must Be in 48 Hours Before Delivery
Delivered Christmas Day

NEWS STAND Drug Store
Cut-Rate
Sat., Mon. & Tues.
...SPECIALS...
Center Square Gettysburg
Christmas Greetings
2 Greetings for the Price of 1
A Lasting Gift
Moore's Pens and Pencils in Sets or Separate
33 1-3% Off Price
Leather Goods
Men's Toilet Sets, Ladies' Genuine Leather Bags, Portfolios, Men's Wallets
50% Off Price
Sporting Goods
Ice Skates and Shoes, Woolen Sweaters, Sweat Shirts, Etc.
50% Off Price
500 Cleansing Tissues
25c
Stationery
Complete Stock of Eatons Tablets and Paper
33 1-3% Off Price
Whitman's
1, 2 and 5 lb packages
$1.00, $1.50, $2.00, $3.00 and $5.00
Phillips' Milk of Magnesia
Pint 39c
A. D. S. Milk of Mag. pt 25c
S. S. D. Milk of Mag pt 39c
2 Tubes Dr. Gilmore's Milk of Magnesia Tooth Paste and Brush
Special 25c
Daval Syringes and Water Bottles
33 1-3% Off Price
Yardley's and Evening in Paris Gift Sets
For Men and Women at Reduced Prices
Kotex 18c
Modess 18c
2 for 35c
Belfair ..... 2 for 25c
Talcums
J. & J. Baby Talc 17c
Djer Kiss Talc 23c
April Showers Talc ... 23c
Mennen Talc 19c
Williams' $1 Gift Sets For Men—89c
Woodbury Gift Sets For Men—89c
Cigars & Cigarettes
1 lb Granger in tin 79c
1 lb Velvet Tobacco ... 89c
1 lb Raleigh Tobacco $1.25
25 White Owl Cigars $1.15
50 White Owl Cigars $2.25
25 Phila. Bayuk Cigars $1.15
50 Phila Bayuk Cigars $2.25
$5 Ronson Lighters $3.00
50 El Producto Cigars $4.25
25 El Producto Cigars $2.25
Cigarette Cases 50c to $3.50
$1 Frank Medico Pipes 89c

CHURCH NOTICES

All church notices must be in the offices of The Gettysburg Times on Thursday of each week.

Gettysburg Episcopal

The Venerable A. A. Hughes, vicar. Church school at 10 a. m.; morning prayer and sermon at 11 a. m.; Christmas Eve, organ music at 11:30 p. m.; Christmas procession at 11:45 p. m.; Choral Eucharist, no sermon, at 12 o'clock midnight.

Mt. Hope United Brethren

The Rev. B. P. S. Busey, pastor. Worship with sermon at 9:30 a. m.; Sunday school at 10:30 a. m.

Mt. Carmel United Brethren

Christmas program at 7:30 p. m.

Mt. Calvary United Brethren

Sunday school at 1:30 p. m.; worship with sermon at 2:30 p. m.

Mt. Zion United Brethren

The Rev. George E. Snyder, pastor. Sunday school at 9:30 a. m.; Christmas program at 7:30 p. m.

Mt. Tabor United Brethren

Sunday school at 9:30 a. m.; worship with sermon at 10:30 a. m. Monday, Christmas program, including pageant, "Bells of Bethlehem," at 7:45 p. m.

Clines' United Brethren

Sunday school at 9:30 a. m.

Church of God, York Springs R D.

The Rev. Edgar C. Williams, pastor. Sunday school at 1:30 p. m.; worship with sermon at 2:30 p. m. Mid-week services Thursday at 7:45 p. m. Revival services beginning Sunday evening to be held each evening indefinitely.

Christ (College) Lutheran, Gettysburg

The Rev. Dwight F. Putman, pastor. Sunday school at 9:30 a. m.; worship with sermon, "The Truce of Christmas," at 10:45 a. m.; white gift service at 7 p. m. Early Christmas Day service midnight to 1 a. m.

Methodist Episcopal, Gettysburg

The Rev. Edwin L. Eslinger, pastor. Church school, featuring Christmas program by the young people, at 9:20 a. m.; worship with sermon at 1:30 a. m.; Christmas program by the children and young people assisted by the church choir at 6 p. m. Wednesday, mid-week prayer service at 7:30 p. m.

Sunday school attendance last Sunday, 139; a year ago, 143.

Great Conewago Presbyterian

Sunday school at 9:30; morning worship at 10:30. Christmas exercises Tuesday at 7:30 p. m.

Memorial United Brethren, Gettysburg

The Rev. Dr. N. B. S. Thomas, pastor. Bible school at 9:30 a. m.; worship with sermon at 10:30 a. m.; Christian Endeavor at 6 p. m.; Christmas program at 7:30 p. m. No mid-week prayer service.

Salem United Brethren, Guldens

Bible school at 1:30 p. m.; worship with sermon at 2:30 p. m Sunday school attendance last Sunday, 39; a year ago, 42.

Biglerville United Brethren

Bible school at 9:30 a. m.; worship with sermon at 7:30 p. m.

St. Paul's Lutheran, Biglerville

The Rev. H. W. Sternat, pastor. Sunday school at 9 a. m.; worship with sermon, "Immanuel, God With Us," at 10 a. m.; Christian Endeavor at 6:30 p. m.; Christmas cantata by the choir under direction of Prof. Charles Yost at 7:30 p. m. Sunday school Christmas program and pageant Tuesday at 7:30 p. m. Dawn service, "The Light Goes On," Christmas Day at 6 a. m.

Bender's Lutheran

Sunday school at 1 p. m.; worship with sermon, "Immanuel, God With Us," at 2 p. m. Christmas pageant by Sunday school Monday at 7:30 p. m.

Flohr's Lutheran

The Rev. George H. Berkheimer, pastor. Worship with sermon at 9 a. m.; church school at 10 a. m. Kiddies' party in firemen's hall, Cashtown, this evening at 7:30 o'clock. Catechetical instruction Saturday at 2:15 p. m. Christmas program Monday at 7:30 p. m.

Trinity Lutheran, Arendtsville

Church school at 10 a. m.; worship with election of church officers at 11 a. m.; Christmas cantata by choir at 7 p. m. Catechetical class Saturday at 1 p. m. Christmas program Tuesday at 7 p. m.

St. John's Evangelical-Reformed Fairfield

The Rev. G. Howard Koons, pastor. Sunday school at 9 a. m.; worship with sermon at 10 a. m. Christmas program Wednesday at 7:30 p. m.

Trinity Evangelical-Reformed, Cashtown

Sunday school at 9:30 a. m. Christmas program Tuesday at 7:30 p. m.

St. John's Evangelical-Reformed, McKnightstown

Sunday school at 9 a. m.; Christmas program at 7:30 p. m.

Zion Lutheran, Fairfield

The Rev. Charles M. Coffelt, pastor. Sunday school at 9:30 a. m.; worship with sermon, "Putting Christ Back Into Christmas," at 10:30 a. m.; Christian Endeavor and Light Brigade at 6 p. m.; worship with sermon at 7 p. m. Christmas service Tuesday at 7 p. m.

Trinity Evangelical-Reformed, Gettysburg

The Rev. Howard Schley Fox, pastor. Church school Christmas program at 9:30 a. m.; advent service with special music at 10:30 a. m.; White Gift vespers with pageant, "The Nativity," at 7 p. m. Christmas Day, choral service with sermon at 6 a. m.; festival vespers with children's program at 7 p. m.

Mt. Joy Lutheran

The Rev. Herbert Schmidt, pastor. Sunday school at 9:30 a. m.; worship with Holy Communion at 10:15 a. m.; candle light service by the young people at 7 p. m. Christmas program by the Sunday school Tuesday at 7:30 p. m.

St. Paul's Lutheran, Harney

No services. Catechetical class Saturday at 2:45 p. m. Christmas program Wednesday at 7:30 p. m.

York Springs Methodist Episcopal

The Rev. E. J. Croft, pastor. Worship at 10:30 a. m.

Rock Chapel Methodist Episcopal

Worship with sermon at 2:30 p. m.

Hunterstown Methodist Episcopal

Worship with sermon at 6 p. m.

Wenksville Methodist Episcopal

Christmas service at 7:30 p. m.

Zion Evangelical-Reformed, Arendtsville

The Rev. Ernest W. Brindle, pastor. Church school at 9:30 a. m.; worship with sermon at 10:30 a. m. Christmas program Tuesday at 7:30 p m.

Trinity-Bender's Evangelical-Reformed, Biglerville

Worship with sermon at 9:30 a. m.; church school at 10:30 a. m.; Christmas program at 7:30 p. m.

Aspers Lutheran

The Rev. Dr. O. D. Coble, pastor. Sunday school at 9 a. m.; worship with sermon at 10 a. m.; Christmas program at 7:30 p. m.

Bendersville Lutheran

Sunday school at 10 a. m.; worship with sermon at 11 a. m.; Christian Endeavor at 7 p. m. Christmas program with pageant "Bells of Bethlehem," Tuesday at 7:30 p. m.

Wenksville Lutheran

Sunday school at 1 p m; worship with sermon at 2 p m.; Christian Endeavor at 7 p. m. Christmas program Monday at 7:30 p. m.

Mt. Zion Lutheran, Goodyear

The Rev. F. J. Horick, pastor. Sunday school at 9 a. m.; worship with sermon at 10 a. m.; candle light service at which time 75 candles will be used, at 7:15 p. m. Midnight service Tuesday starting at 11:15 p. m.

Upper Bermudian Lutheran, Ground Oak

Sunday school at 1 p. m.; worship with sermon at 2 p. m. Christmas program, including pageant Monday evening.

Christian Science, Kadel Building

Sunday school at 9:30 a. m.; worship at 10:30 a. m. Services the first Wednesday of each month at 7:30 p. m. at which time experiences, testimonials and remarks on Christian Science may be heard. Reading room open every afternoon except Sundays and holidays from 2 to 4 o'clock.

St. Francis Xavier Catholic, Gettysburg

The Rev. Mark E. Stock, rector. Masses Sunday at 7, 9 and 10:30 a. m.; Holy days, 5:30. 7:30 and 9 a. m.; Sunday school at 9:45 a. m.; sodality meeting at 7 p. m.; Rosary and benediction at 7:30 p. m.

St. Ignatius Catholic, Buchanan Valley

The Rev. W. W. Whalen, rector. Masses at 8 and 10 a. m.

A. M. E. Zion, Gettysburg

The Rev. F. A. Lusan, pastor. Sunday school at 10 a. m.; worship with sermon at 11 a. m.; Christian Endeavor at 6:30 p. m.; worship with sermon at 7:30 p. m.

Fairfield Mennonite

The Rev. A. W. Geigley, pastor. Sunday school at 9:30 a. m.; worship with sermon at 10:30 a. m.

Mummasburg Mennonite

The Rev. Amos W. Myer, pastor. Sunday school at 9 a. m.; worship with sermon at 10 a. m.

Mummasburg Union

Sunday school at 6:30 p. m.; worship with sermon at 7:30 p. m.

Four Square Gospel, Hanover Street

The Rev. and Mrs. H. L. Myers, pastors. Sunday school at 9:30 a. m.; worship with sermon at 11 a. m.; young peoples' crusader meeting at 6 p. m.; evangelistic services at 7:30 p. m. Services every evening except Monday at 7:45 p. m.

St. James' Lutheran, Gettysburg

The Rev. Spencer W. Aungst, pastor. Sunday school at 9:15 a m.; worship with baptism of children and sermon, "Make Straight the Way of the Lord," at 10:30 a. m.; Intermediate and Senior Christian Endeavor at 6 p. m.; worship with White Gift service and spe-

(Continued on Page Seven)

PUBLIC SALE

OF VALUABLE REAL ESTATE FORMERLY OWNED BY EDWARD A. SPRANKLE

TAKE NOTICE that the undersigned will on the 28th day of December, at 2:30 o'clock P. M. upon the premises situate in Hamiltonban Township, Adams County, Pa., offer at public sale a certain improved tract of land fronting on the North side of the Waynesboro-Emmitsburg pike and containing two acres, one rod and twelve square perches, it being the property formerly owned by EDWARD A. SPRANKLE. The sale will commence promptly at the hour stated and at which time the terms and conditions of sale will be made known.

JOHN P. BUTT,
Attorney.

CHINA

If you were in China and needed relief from that miserable feeling accompanying a cold you would use **Bender's Green Cold Capsules.** Sold at Bender's Cut Rate Store.

SLEDS

All Sizes and Many Different Makes
From 30 Inches to 64 Inches in Length
PRICES RANGE FROM
$1.10 to $7.50

LUTHER I. SACHS
HARDWARE STORE
York Street Gettysburg, Pa.

Weigle's Restaurant
York Springs, Pa.
Saturday Evening, Dec. 21
Goldie Weigle and His Old Time Fiddlers
BEER ALE PORTER

BENDER FUNERAL HOME

Good Will . . .

We have practiced our profession in a manner that has secured the good will of our friends, as we adhere to the doctrines of justness and fairness.

Call at the Funeral Home and get your 1936 art calendar free.

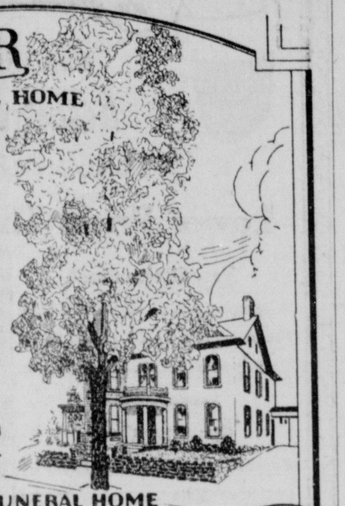

BENDER FUNERAL HOME
125 CARLISLE STREET
PHONE 301-426W

Deatrick Bros.
Funeral Directors
112 Balto. St. Tel. 170-X
Gettysburg, Pa.
No charge for use of Funeral Parlors

Large Assortment of
Used Furniture
At Real Savings
CHAS. S. MUMPER
Telephone 127-Z

AT LIPPY'S EVERYWHERE
YOU TURN THERE'S A

Gift Inspiration

Selected From a Complete Range of All The Wearable Things Men Want For Xmas

LIPPY MADE CLOTHES

ARROW SHIRTS
ARROW NECKWEAR
ARROW HANDKERCHIEFS
ARROW COLLARS
ARROW UNDERWEAR
DUOFOLD UNDERWEAR
ROCKINCHAIR UNDERWEAR
LOUNGING ROBES
PARIS BELTS - BRACES & GARTERS
MARK CROSS & HANSEN GLOVES
ALLIGATOR RAINCOATS
FAULTLESS PAJAMAS
LAMB KNIT SWEATERS
HOLEPROOF HOSIERY
SWANK ACCESSORIES
LONDONDERRY MUFFLERS

J. D. LIPPY & SON

Tailors of Distinctive Clothes
DRY CLEANING . . . REPAIRING . . . ALL HAND PRESSING

STORE OPEN EVERY EVENING UNTIL XMAS

For Christmas Give
HOLEPROOF HOSIERY
Quality Checked and Guaranteed by Good Housekeeping

She'll not only exclaim over the beauty of this hosiery and this stunning gift box on Christmas . . . she'll enjoy using both long after. For Holeproof Hosiery is now made both Sheerer and Stronger . . . with $250,000 of improvements. And packed for Christmas in one of the loveliest boxes we've ever shown. Shadowless chiffons or light service weights . . .

Besides the Good Housekeeping Guarantee of Quality, Holeproof Hosiery also bears the coveted seal of approval of the Better Fabrics Testing Bureau. It is the only hosiery thus doubly certified.

pr. 89c to $1.25

Harris Bros. Dept. Store
30-32 Baltimore Street — — Gettysburg, Pa.

For Superior Watch Repairing
THE WATCH SHOP
Opposite Majestic Theatre
24 CARLISLE ST. GETTYSBURG, PA.

A Local Nurse Says . . . .

"It's a big help to go on a confinement case and find that the patient is already using prescriptions that have been filled at The Peoples Drug Store. I know then that the patient is getting the safest, surest kind of prescription treatment there is, for Peoples Drug Store gives the finest service."

Specify **The Peoples Drug Store**
PRESCRIPTIONS and be SURE
The Rexall, Kodak, RCA Victor Radio Store

GOOD USED CARS

1935 Packard Deluxe Sedan	1933 Plymouth Sedan	1931 DeSoto Sedan
1935 Chevrolet Town Sedan	1933 Chevrolet Sedan	1931 Chevrolet Coach
1935 Ford Coach	1933 Chevrolet Sedan	1931 Dodge Sedan
1935 Chevrolet Sedan	1933 Chevrolet Sedan	1931 Ford Panel Truck
1935 Olds "8" Sedan	1933 Chevrolet Coach	1931 Chevrolet Sedan
1935 Ford Deluxe Sedan	1933 Chevrolet Coach	1931 Chevrolet Coach
1935 Ford Deluxe Coupe	1933 Pontiac Coach	1931 Pontiac Sedan
1935 Chevrolet Pickup	1933 Chevrolet Coupe	1930 Plymouth Sedan
1934 Pontiac Sedan	1932 Buick Coupe	1930 Ford Coupe
1934 Ford Deluxe Coach	1932 (2) Chevrolet Coaches	1930 Dodge 2-Ton Truck
1934 Plymouth Sedan	1932 Plymouth Sedan	1929 Chevrolet Coach
1934 Chevrolet Sedan	1932 Olds Sedan	1929 Studebaker Sedan
1933 Chrysler Sedan	1932 Chrysler Sedan	1928 Chevrolet Panel Truck

The Most Reasonable Financing in Adams County

Plank's USED Cars
GERALD PLANK, Prop.
South Washington Street Phone 138-Y Gettysburg

OH-WHAT-FUN!
— OPEN —
24 Hours a Day
365 Days a Year
SCHLITZ BEER ON TAP

A Merry Christmas and
A Happy New Year

Mitchell's Restaurant
CENTER SQUARE GETTYSBURG, PA.
Greyhound Ticket Office

¶ There are only three more Gift Shopping Days remaining before Christmas . . . but there's still an abundance of time if you shop at this Big Friendly Christmas Store in York.

¶ Here you'll find thousands of gift suggestions . . . gifts for everyone . . . for the home, too.

¶ Store open Friday, Saturday and Monday nights until 9 o'clock . . . closes Christmas Eve at 6 o'clock.

GIFT SHOP AT
WIEST'S
The Big Friendly Christmas Store in York

CLASSIFIED ADS

The Community Market Place. Use Classified Ads—a Powerful Force

The rate for all classified ads, except political, is one cent a word a day, but no ads will be accepted for less than 25c. Ads of a political nature are 4c. a word. Ads received by telephone must be paid for promptly on receipt of bill.
All classified ads must be in by 11 A. M. to insure publication.
Phone 72 and 91

FOR SALE—GENERAL

FOR SALE: TURKEYS, LIVE OR dressed. Also cow, fresh soon. Harry E. Schriver, Phone 38-R-2.

FOR SALE: PEACH WOOD, ready for the stove. Makes better heat then oak wood. O. C. Rice, Biglerville.

FOR SALE: LIONEL ELECTRIC train, standard gauge. Box 225, Biglerville.

FOR SALE: 6 CUBIC FOOT ELECtric refrigerator (demonstrator) $90; 4 cubic foot electric refrigerator, $60; new General Electric lift top refrigerator, $65; 5 used electric radios at bargain prices. Live Wire Electric company, 108 York street.

FOR SALE: HEAVY YOUNG dressed chickens, can be seen in Reunings Pastry Shop. Paul Reaver. Phone 938-R-21.

FOR SALE: BAY HORSE. ROBert C. Spangler, Gettysburg R. 4. Phone 955-R-12.

FOR SALE: LARGE ELECTROLUX gas refrigerator, used only five months. See Dr. C. H. Heldt, 51 Chambersburg street.

FOR SALE: ONE HUNDRED fifty pullets. Apply B. W. Spence, Gettysburg R. 2.

FOR SALE: MAYTAG WASHER. Phone 20-R-2, Biglerville. Peters.

FOR SALE: PUPPIES FOR Christmas. Eskimo Spitz, full blooded, males, $5. 3 Buford avenue or phone 225-Y.

REAL ESTATE FOR SALE

FOR SALE: TWO NEW SEVEN room bungalows. All conveniences in both houses. Lots 100x150, one mile from square on Biglerville road. Easy terms. Also choice building lots, $10 down and $5 month, or cash. Grant Corbin.

USED CARS FOR SALE

FOR SALE: 1927 FORD SEDAN, good running order, good tires. Cheap to quick buyer. Phone Biglerville 135-R-22.

FOR SALE: GOOD USED CARS at all times. Crescent Auto Company, 106 North Stratton street.

FOR RENT

FOR RENT: 150 ACRE FARM ON shares. Apply Mary Ramer, Gettysburg; C. B. Raffensperger, New Oxford.

FOR RENT: APARTMENT IN Kalbfleisch Building.

WANTED

WANTED: CALVES, MONDAY OF each week; poultry wanted at all times. Gettysburg Produce, Railroad street. M. R. Freed, Prop. Phone 52-Z.

WANTED: FURS AND HIDES. Morris Gitlin, Gettysburg.

WANTED: 500 GOOD SPORTSmen, Christmas morning, center square, Gettysburg, 5:30, for big crow shoot; hunters worst enemy. Adams County Fish and Game Association.

HELP WANTED

WANTED: RELIABLE DEALER to succeed Norris Davis in Adams county, to handle Heberling Products sold direct to farmers. Excellent opportunity for the right man. Many make $40 to $50 weekly profits. Write quickly for free catalogue. G. C. Heberling Company, Dept. 171-S, Bloomington, Illinois.

POSITION WANTED

WANTED: WOMAN DESIRES housework or restaurant work; will go home nights. Apply Times Office.

LOST

LOST: POLICE DOG, RESPONDS to name Pal. Reward. Gordon Signor, Rainbow Inn, Gettysburg R. 5.

MISCELLANEOUS

BINGO: FRIDAY, DECEMBER 20, Woodman Hall, Murphy building, 3rd floor, 8:15 o'clock. J. O. U. A. M.

SHOOTING MATCH AT KELLER'S roadstand, Zora, Saturday, December 21, 1 p. m. Shotguns and rifles to be used. Shells furnished. Prizes, turkeys, pigs and two Winchester 22 rifles.

NEXT CARD PARTY AT ASPERS fire hall, Tuesday evening, December 31. Spend the last night of the old year with us. Aspers Fire Company.

BINGO: FRIDAY AND SATURday, basement bank building. Chicken, door prize. V. F. W. Everybody welcome.

ANNUAL CHRISTMAS DANCE OF the Social Dancing club, Eagle Hotel, Friday, December 20, 8 p. M. Admission 26c. Mrs. Richard Eisenhart, instructor.

To be sure of a Merry Christmas next year join our 1936 Christmas Club.
The Gettysburg National Bank

MISCELLANEOUS

SPEED QUEEN WASHERS ARE claimed "America's Finest." Dentler's Store, Biglerville.

TYPEWRITERS FOR XMAS, ROYal Portables with touch control. Other makes. Terms. Open evenings. Eicholtz, New Oxford, Pa.

USED FURNITURE AT VERY low prices. See us for rebuilt ranges, heaters, wash machines and everything for the home. Beds, $2.00; springs, $1.00; parlor suites, $10.00; bedroom suites, $10.00, and many other worth while bargains. Trade-In Furniture Exchange, 55 W. Clark Avenue, rear York Supply Company.

"SPEED QUEEN" WASHERS ARE unsurpassed in efficiency, beauty and mechanism. Let us prove it. Call 84 or 20-R-2, Biglerville.

500 CARD PARTY, TUESDAY, November 26, and every Tuesday thereafter. Auspices Aspers Fire Co., in their hall at Aspers.

GIVE A TURKEY FOR CHRISTmas, a gift appreciated by the whole family. A. R. Orner, Biglerville. Phone 38-R-24.

OVER 4,000 DEALERS ARE NOW selling "Speed Queen" washers. Why? America's greatest buy. See them at Dentler's, Biglerville.

MANY BEAUTIFUL CHRISTMAS gifts on display at low prices. Wrist watches, clocks, silverware, cigarette lighters and many others. Penrose Myers, jewelers since 1876.

BIG SHOOTING MATCH SATURday, December 28, at noon, Gettysburg Gun club. Everybody welcome. Adams County Fish and Game association.

FANCY GOLD FISH. REYNOLDS, 12 Seminary St.

RADIO REPAIRS OF ALL MAKES and models. Baker's Battery Service, opposite post office.

FOR GOOD QUALITY POULTRY feeds—Thompson's Warehouse.

ROOFING, 75c. TO $1.65 ROLL. Roof coating, $1.95 five gallon. Tipton, No. 6, Center Square.

NOTICE: IF 1934 TAXES ARE not paid before January 1 they will be given to my attorney for collection. Last notice. James Izer, Hamiltonban township, collector.

BINGO: TURKEYS, DUCKS, groceries. G. A. R. post room, Saturday, 7:30. Door prize, duck. Everybody welcome. Sons of Veterans Reserve.

THE MOONLIGHT HAWAIIANS will hold a big square dance December 21, at Natural Springs park, one mile east of Gettysburg.

HIGHEST CASH PRICES PAID for raw furs of all kinds. Bring your furs in rear of store. Mares Sherman.

LEGAL NOTICE

EXECUTOR'S NOTICE

In Re: Estate of Annie E. Reaser, deceased:—

Letters Testamentary on the last Will and Testament of Annie E. Reaser, late of Gettysburg Borough, Adams County, Pennsylvania, deceased having been duly issued to the undersigned, they hereby give notice to all parties indebted to said Estate to made immediate payment, and those having claims or demands against the same, to present them properly authenticated without delay for settlement.

CATHARINE R. ALLSHOUSE,
No. 305 Nedro Ave.,
Philadelphia, Pa.
PAUL L. REASER,
West Milton, Pa.
Executors.

R. F. Topper, Esq.,
Gettysburg, Pa.

SHERIFF'S SALE

In Pursuance of a Writ of FIERI FACIAS issuing out of the Court of Common Pleas of Adams County, and to me directed, will be exposed to Public Sale on Saturday, the 28th day of December, 1935, at 11 o'clock in the forenoon at the Court House in the Borough of Gettysburg, Adams County, Pa., the following Real Estate, viz:

All the following described Real Estate, situate in the Borough of Gettysburg, Adams County, Pennsylvania, at No. 725 Carlisle Street. Improved with a two and one-half (2½) story bungalow, garage, and other necessary outbuildings. Bounded on the North by East Broadway, on the South by I. L. Taylor property, on the East by Dr. Wickerham, on the West by Carlisle street.

Seized and taken into execution as the property of Samuel F. Lehman and Irene Granville Lehman, an dto be sold by me

JOHN C. WIBLE,
Sheriff.

Sheriff's Office, Gettysburg, Pa.,
December 5, 1935.

Ten per cent of all sales by the Sheriff payable immediately after sale; if same is not complied with property will be resold.

Brazil's first program length talkie, "Favella dos Meus Amores," 8,500 feet long, will be distributed with Spanish script for the dialog throughout Latin-America

Sure to Please!
a KODAK

THE lifetime gift for a lifetime of fun—that's a Kodak. We have a wide assortment of latest models attractively priced from $5 up. Come in today.
PEOPLES DRUG STORE
Baltimore St., Gettysburg, Pa.

Official Directory Of Adams County

President Judge—Donald P. McPherson.
Associate Judges—F. X. Colgan, John C. Bream.
Prothonotary—S. L. Allison.
Sheriff—John C. Wible.
Clerk of the Courts—C. F. Palmer.
Register and Recorder—Robert E. Fisher.
County Treasurer—William I. Shields.
District Attorney—John P. Butt, Esq.
Commissioners—H. A. Parr, H. B. Geiselman, S. L. Baltzley.
Clerk to Commissioners—Louis W. Wagaman.
Solicitor to Commissioners—J. L. Williams.
Directors of Poor—Mervin I. Rice, A. S. Mills, George E. Little.
Secretary to Poor Directors—C. I. Snyder; steward—Calvin R. Smith; physician—Dr. C. G. Crist; attorney for board—E. K. Markley.
Surveyor—Leroy Winebrenner.
Coroner—Dr. E. A. Miller.
County Auditors—H. H. Thomas, George W. Topper, S. C. Lott.
Jury Commissioners—P. E. Brough, William P. Stover.
Superintendent of Public Schools—J. Floyd Sinybaugh.
Assistant Superintendent of Public Schools—ira Y. Baker.
Court Crier—J. Harry Beard.
Court Stenographer—Mrs. Annabelle Little.
Court Messenger—Mose Bair.
Tipstaves—George Slonaker, John Stock.
Substitute Tipstaff—John Stock.
Janitor—J. Harry Sheely.
Farm Agent—M. T. Hartman.
Probation Officer—John W. Brehm and Mrs. J. Harry Holtzworth.
Deputy Treasurer—Ray Kitzmiller.
Deputy Prothonotary—Mrs. James Leister.
Deputy Clerk—Mrs. Gladys Warren.
Deputy Register and Recorder—Edna E. Eicholtz.
Deputy Sheriffs—Rufus Weaver, Blaine E. Bixler, Sterling Bollinger.
Sealer Weights and Measures—James C. Cole.
Mercantile Appraiser—Dewey E. McCauslin.

THE MARKETS

Market prices at the Gettysburg warehouses, corrected daily, are as follows:

Purchases

Wheat	.94
Rye	.59
Barley	.50
Oats	.35
Eggs	.28
Butter	.29

PHILADELPHIA

Butter—Top graeds., 36¼a39¼c.; 92 score, 35¼c.; 91 score, 34¼c.; 90 score, 33c.; 89 score, 32c.; 88 score, 31c.

Eggs—Receipts, 4,789 cases; weak; U. S. extras, whites, 30a31½c.; N. S. extras, browns, 30½a31½c.; U. S. standards Nos. 1 and 2, 28½a29½c.; U. S. standards, Nos. 3 and 4, 27a28c.; U. S. trades, 23a24c.; U. S. mediums, extras or better, whites, 28½a30½c.; U. S. mediums, standards, 24a24½c.

BALTIMORE
(Union Stock Yards)

Cattle—Fresh receipts of cattle yesterday numbered around 400, while about 450, which were held over from previous days, brought the total on sale to about 850. The reduced supply lost some of the weight noticeable usually on Thursdays. With most offerings today being weights below 1,200 pounds. From grade standpoint, common and mediums prevailed with only a scattering of good kinds in the steer classifications, while most cows were low cutters and cutters. An equally narrow demand accompanied the reduction in supplies, and trade proved to be rather draggy, with prices generally averaging around steady. A few instances of weak to lowered terms became noticeable on some medium grade steers, while a few bulls appeared a little higher.

Most of the common and medium grade steers, principally lightweights, sold at $6.50a8.25; several lots and loads of short feds making between $7.75a8.25. Late Wednesday a few loads of medium to good around 1,200-pound steers sold at $8.75a8.85. The peak price found today was $9.75 paid for a load of good fed yearlings scaling around 1,050 pounds. A few scattered lots of reef common steers were noted down to $6. Odd lots of common and medium heifers brought $5.50a7.50. Bulk of the low cutter and cutter cows cleared at $3.50a4.50; scattered sales of beef cows reached upward to $6; a few good stable-fed cows up to $6.50. Common and medium bulls brought $4.50a5.75, an occasional weighty individual to $6, while a few good beef bulls reached $6.75.

Calves—The calf and vealer supply numbered 175 and trade ruled moderately active at steady prices. Good and choice grade vealers brought $11.50a12; common and medium grades $7a11. A scattering of common and medium grade weighty calves turned at $5a7; sales most frequently around $6.

Hogs—The hog supply was estimated at 350. Trade showed a little better action than was in evidence previously this week, but demand was still narrow at the local market. Some sellers reported a little price advance, while others continued steady, which made run steady to 10c. higher than Wednesday. Good and choice grade 140-210 pound weights cleared at $10.20a10.50, the latter price top. Desirable 220-250-pound averages sold at $9.90a10.20; heavier weights downward to $9.25. Desirable 120-140 pound weights were salable at $10a10.25, good packing sows brought $8.50a9; a few light-weights to $9.10 and above. Stags were salable around $7.25 down.

Sheep—The sheep and lamb supply, numbering around 500, found a ready outlet at fully steady prices. Good and choice grade ewe and wether lambs of desirable weight sold at $11.50a12 mostly. Common and medium grades were noted at $8a10; a few culls around $7. The discrimination against heavy lambs was generally felt on kinds weighing around 100 pounds or over, which were subjected to discounts of $1 and more. Slaughter ewes sold strong, while choice lightweight ewes were quotable strong to 25c higher. Good and choice ewes that were fairly weighty sold at $4a5; some common and cull lots down to $3.

LIVE POULTRY
(Baltimore Markets)

(Prices include commission)

Chickens, Young)—Rocks, 18a20c.; mixed colors, 16a18c.

Fowl—Rocks, 18a20c.; mixed colors, 15a18; Leghorns, 12a15c; roosters, 12a14c.

Ducks—Young Pekings, 18a20c.; Muscovy, 18a20c.

Geese—Young 16a18c.

Guineas—Young, 2 lbs. and over, 45c. each.

Turkeys—Young hens, mostly 28c.; young toms, 24a25c.; thin and crooked breasts, 18a20c.; old toms, 20a22c.

PLASTERING
Replastering and repair work
No job too small or too large
All work guaranteed
CHAS. STERNER, JR.
143 Chambersburg St. Gettysburg, Pa.
Tel. 225X

Katalysine Mineral Springs Water
Delivered to Your Door
Phone Gettysburg 250-Y
Or (Evenings) 351-Z
ASK YOUR PHYSICIAN

Dr. C. H. HELDT
Osteopath
Electro-Therapy
Brehm Bldg.—Tel. 507-X—Gettysburg

EYES EXAMINED
GLASSES FITTED
Dr. J. C. Donley
Office Hours
Brehm Bldg. Tel. 507W
Wed., Thu., Fri., Sat.
Wed., Fri. Evenings

COAL — WOOD — COKE
Lowest Prices—Finest Quality—
Prompt Delivery
Rothhaupt Coal Co.
Phone 242Y Gettysburg, Pa.

LUMBER
AND MILLWORK
Consult
E. F. STRAUSBAUGH
PLANING MILL
Rear of Carlisle Street

Read The Classified Ads

Today's Talk

By George Matthew Adams

PESKY YESTERDAY

YESTERDAYS are never very kind to us——after they have left us! Sooner or later we have to let go of them forever, but many of us try to hang on to them, as though they owed us something.

Our common sense tells us how futile it is to worry and fret about things that have already become history. We can't live it over, so we can't have any part of it ever again—we can't do anything about it. When milk is spilled, it is spilled, and that's the end of it.

The mind should have a new garment for each one of its new days. The same garment would not do, for the mind either shrinks or enlarges. It never remains the same.

There are a great many people who do not realize that they are carrying around a great pack of dead yesterdays upon their backs. They show it in their faces and in their attitude of mind. Their faces are long and their thoughts are sour. Others, however, walk lightly and there is a welcome look across every plane of each face.

I sat in the lobby of a busy hotel today and watched the people there. I picked out the faces that were tagged with the welcome sign—faces that told that they were approachable and friendly. Faces with no yesterday signs—except those of triumph and courage——hanging there.

It's the youth that we put into ideas that keeps us from cracking and falling apart long before our allotted time. Yesterday is loaded with old ideas, worn out and abandoned.

Said the calm and wise Marcus Aurelius: "What right have I to vex myself, when I never wilfully vexed another?"

Time actually plays no favorites. We are not asked to become famous, or wealthy, or anything else, for that matter, but we are asked by a great God to be ourselves and to try to make the most of everything that we are. Judgment for our happiness or success rests finally upon our own shoulders.

We are so small, take up so little space—but what a universe! Why should we find fault? The good that we put into this universe never dies out. There is a purpose behind every birth, behind every thought and action.

ALIBIS WON'T WORK

Pittsburgh (AP).—Motorists receiving tags for parking in front of fire plugs complained they couldn't see the plugs. So the traffic department is painting all the plugs yellow.

SHERIFF'S SALE

In Pursuance of a Writ of FIERI FACIAS issuing out of the Court of Common Pleas of Adams County, and to me directed, will be exposed to Public Sale on SATURDAY, the 4th day of January, at 11:00 o'clock in the forenoon at the Court House in the Borough of Gettysburg, Adams County, Pa., the following Real Estate, viz: All the following described real estate situate in Mt. Joy Township, Adams County, Pennsylvania. Bounded and described as follows, to wit: Improved with a two and one-half (2½) story frame house, bank barn, chicken house, garage, hog pen and other necessary outbuildings. Bounded on the North by lands of Stanley Horner, on the East by lands of the Hoffman Orphanage, on the South by lands of the Hoffman Orphanage, on the West by lands of John M. Spangler, and others. CONTAINING fifty (50) acres (more or less).

Seized and taken into execution as the property of G. W. Spangler and to be sold by me

JOHN C. WIBLE,
Sheriff.

Sheriff's Office, Gettysburg, Pa.,
December 13th, 1935.

Ten per cent of all sales by the Sheriff payable immediately after sale; if same is not compiled with property will be resold.

100 CARS
At a Great Reduction!
See and Drive Our New Packard, Hudson and Terraplane Cars
We do our own financing at 6% plus insurance

1935	Hudson Sedan
1935	Terraplane Ch., Demon.
1932	Terraplane Sedan, Demon.
1935	Ford Coach
1934	Terraplane Ch. and Cp.
1932	Terraplane Cabriolet and Ch.
1933	Terraplane Sedan
1934	Oldsmobile "8" Sedan
1934	Pontiac "8" Sedan
1934	Ford Ch., Cp. or Rd.
1934	Ford Coach, Coupe or Road.
1933	Ford Sedan, Coach or Coupe
1932	Ford Conv. Coupe
1931	Nash "8" Sedan
1932	Chrysler Sedan or Coupe
1932	Ford Ch., Cp. or Rd.
1933	Chevrolet Sed., Ch. or Cp.
1932	Chevrolet Coupe or Sedan
1930	Packard Coupe
1929	Packard Sedan or Coupe
1931	Ford Ch., Cp. or Rd.
1931	Pontiac Coupe
1932	Dodge Coupe
1934	Chevrolet Pickup
1930	Ford Pickup
1929	Ford Pickup
1928	Chevrolet Coach or Coupe
1930	Chevrolet Ch., Cp. or Rd.
1931	Chevrolet Sed., Ch., Cp., Rd.
1930	Ford Ch., Cp. or Rd.
1931	Ford Panel Delivery
1929	Ford Ton Panel
1931	Buick Coupe
1930	Buick Sedan
1929	Buick Sedan

H. B. Slaughenhaup
PACKARD-HUDSON-TERRAPLANE
Sales and Service
HOTEL LAMAR BUILDING
CHAMBERSBURG, PA.

Why not shop at
Crestmont Orchard?
Apples Make Ideal Gifts
They are health-giving, they are universally loved and their round, red and yellow sides are fairly bursting with
Christmas Cheer
We can furnish any quantity of almost any variety, loose or packed in neat new containers ready for shipment.
CRESTMONT is located on Carlisle-Gettysburg Highway Route 34, at Adams-Cumberland line.
C. J. Tyson Gardners, Pa.

CHURCH NOTICES

(Continued from Page Six)

cial music by junior choir at 7 p. m. Christmas Day—Dawn service with processional and music by combined choirs of more than 80 voices and meditation, "No Room in the Inn?" at 6 a. m.; Sunday school program, with short program by children's departments and pageant, "The Adoration of the Kings and Shepherds" at 7 p. m. Friday—Worship with Holy Communion at 7:30 p. m.

Gettysburg Presbyterian
The Rev. Frederick B. Crane pastor. Sunday school at 9:30 a. m.; worship with junior sermon, "A Poor Baby," sermon, "There Was No Room," and anthem, "From Heaven High the Angels Come," at 10:45 a. m.; worship with organ recital of Christmas music and pageant, "The Way," at 6:40 p. m.

H & H MACHINE SHOP
A. E. HUTCHISON PROP.
PHONE 131 W
125 So. WASHINGTON ST.

Plenty of Light---Good Food and Fresh Air
Prices Forgotten—Quality, Never.
We have made an effort to give you a real comfortable place to dine, both in summer and winter, and the results of our labor is the well equipped modern restaurant we established. Here you get the best of food, combined with the utmost in comfort including ample ventilation.
Drop in and see the most comfortable eating place in Gettysburg - - - and you will once and for all realize why Famous Texas Lunch is so popular.
OYSTERS IN ANY STYLE
Famous Texas Lunch
24 York Street
GETTYSBURG, PA.

FOR YOUR
Christmas Candies
— BUY AT —
ROMAYNE MILLER'S
Chambersburg Street Gettysburg, Pa.
We Have A Line Equal to Any City Shop
Chocolates — Center Filled Gloss Goods
Bon-Bons — Glaced Fruit
Hard Candies — Novelties
And Our Ever Acceptable Mints
Attractive Boxes As Well As Kiddie Boxes
For a short time only, we are giving a "Lady Esther Hosiery Dividend Check with Every $1.00 Purchase of our Candies."

Full and Complete Line Of Plants and Cut Flowers
Cemetery Wreaths

Flowers
FOR XMAS
Prompt and Efficient Delivery Service To Gettysburg
"Say It With Flowers"
Your Flower Phones: Hanover 671 & 224
CREMER, *Florist*
Established 1879.
219-227 E. WALNUT ST. HANOVER, PA.

SCORCHEY SMITH

Posse After A Pole Cat

MINUTE MOVIES

By ED WHEELAN

MAJESTIC LAST TIMES TODAY Ann Harding — Gary Cooper "Peter Ibbetson"

Saturday, Monday and Tuesday

HIS LAST... AND GREATEST PICTURE!

A glorious romance under Southern skies ... sunny with mellow humor... radiant with happiness... tingling with thrills!

Will ROGERS IN OLD KENTUCKY

with DOROTHY WILSON
RUSSELL HARDIE • CHARLES SELLON
LOUISE HENRY • ALAN DINEHART
BILL ROBINSON

Associate Producer, Edward Butcher Directed by George Marshall
Play by Charles T. Dazey
A Fox Picture

A drama of pounding hoofs and racing hearts!

STRAND The House of Westerns TOMORROW—One Day Only

HE FIGHTS TO THE FINISH..!

The lawless of the range try to conquer his courage — and meet with disaster..!

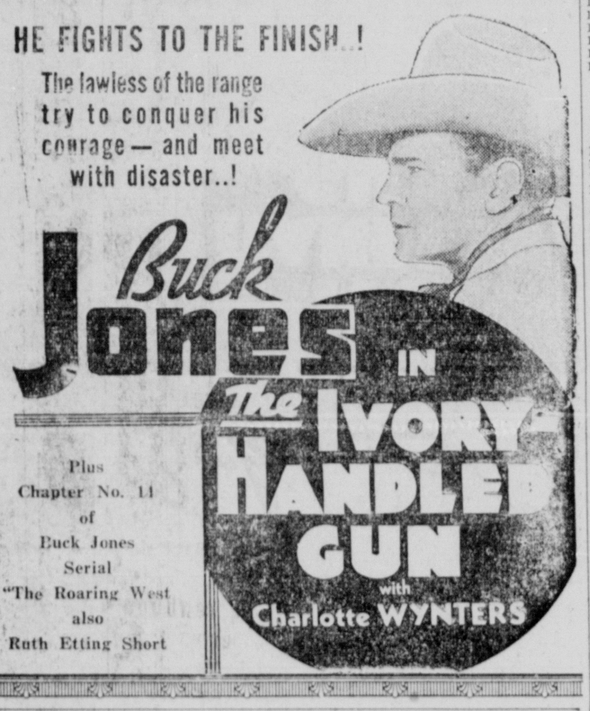

Buck Jones IN The IVORY HANDLED GUN with Charlotte WYNTERS

Plus Chapter No. 11 of Buck Jones Serial "The Roaring West" also Ruth Etting Short

WHEN IN NEW YORK

Pick the Piccadilly

AND WAKE UP EACH MORNING FRESH AS A DAISY!

Reason: 24 floors, 706 charmingly furnished rooms—high above the street—your *guarantee* of sound, undisturbed sleep all night long.

In the very center of the city's most interesting activities. Taxis? unnecessary. . . . Within 5 minutes' WALK of "Radio City," Fifth Avenue and 69 theatres.

DAILY RATES BEGIN AS LOW AS $2.50 FOR ONE $3.50 FOR TWO

Dining and Dancing every evening in the beautiful Georgian Room. (Write for page "N. Y. C. Guide-Map")

HOTEL PICCADILLY

45TH STREET - JUST WEST OF TIMES SQUARE
W. STILES KOONES - MANAGER

FISH — OYSTERS — SHRIMP

The Grey Goose Inn

Bonneauville, Pa.

Friday and Saturday, December 20-21

Fish Fry, Virginia Style, platter 20c

HOT AND COLD SANDWICHES OF ALL KINDS

Music Friday night by Henry's Hanoverians. Saturday night Sliding Trombone Orner with his South Mountain Diamonds will be on the stage with good music for your entertainment. Come and enjoy the evening.

E. E. BECK, Prop.

CLASSIFIED ADS BRING RESULTS

R-a-d-i-o Programs

SATURDAY

660k—WEAF—454m

8:00 A. M.—Children's Story
8:15—Talk; Happy Jack
8:30—Cheerio
9:00—Dick Leibert, organ
9:30—Fields and Hall
9:45—Voss Family
10:00—News
10:15—The Banjoleers
10:30—Mathay's orchestra
11:00—Our Schools
11:15—Norsemen quartet
11:30—Mexican orchestra
12:00 M.—Piano Recital
12:30 P. M.—Merry Madcaps
1:00—Lewis' orchestra
1:30—Gordon's orchestra
1:45—Metropolitan Opera, "Lohengrin"
5:30—Kaltenmeyer's Kindergarten
6:00—Fidler's orchestra
6:30—News
6:45—Religion in the News
7:00—Sports Page
7:15—Popeye the Sailor
7:30—Hampton Institute Singers
8:00—Hit Parade
9:00—Rubinoff's orchestra
9:30—The Chattau
10:30—Pipe Club
11:00—Gasparre's orchestra
11:30—Bernie's orchestra

710—WOR, Newark—422m

8:00 A. M.—Talk; weather
8:15—Talks, music
8:30—Silver Strains
8:45—Dog's Tales
9:00—Church Hymns
9:15—Girl Scout News
9:30—Tex Fletcher, songs
9:45—Story Teller's House
10:00—Isabelle Guarnieri
10:30—Eleanor Sherry, songs
11:00—Christmas Variety
11:30—Don D'Arcy, songs
12:00 M.—Women's Hour
12:30—Talk
12:45—Painted Dreams
1:00—Bryson-Conney orchestra
1:30—Music, Woman Reporter
1:45—Studio orchestra
2:00—Theater Club
2:15—Rambles in Erin
2:45—Pets
3:00—Y. M. C. A. Singers
3:30—French Course
4:15—Ed Fitzgerald and Company
5:00—Talk
5:15—Marilyn Duke, songs
5:45—Songs of the Islands
5:15—Salvation Army Band
6:00—Uncle Don
6:30—Talk
6:45—Songs; harmonies
7:00—Sports
7:15—Denny's orchestra
7:45—Merry-go-Round
8:00—Little's Football Club
8:30—Johnson's orchestra
8:30—Kemp's orchestra
9:00—The Charioteers
9:15—Horsesense Philosophy
9:30—Fio Rito's orchestra
10:00—Sweet Music
10:30—Lane's orchestra
11:00—Weather
11:15—Mayhew's orchestra
11:30—Week's orchestra
11:45—Garber's orchestra

760k—WJZ—395m

8:00 A. M.—Morning Devotions
8:15—William Meeder, organ
8:45—Laidt Trio
9:00—Dance orchestra
10:00—News; Comedy
10:15—Edw. MacHugh, gospels
10:30—Marie De Ville, songs
10:45—Originalities
11:00—The honeymooners
11:15—Wendall Hall, songs
11:30—Whitney Ensemble
12:30—Farm and Home Hour
12:00 M.—Simpson Boys
12:15 P. M.—Vocalist
12:30—National Grange Hour
1:30—Old Skipper's Gang
1:45—"Lohengrin," Opera
5:30—Sparton Ensemble
5:45—News
6:00—Talk
6:15—To Be Announced
6:30—Morin Sisters
6:45—Jamboree
7:15—Master Builder
7:30—Message of Israel
8:00—Spanish Revue
8:15—Boston Symphony
9:15—Russian Choir
9:30—Barn Dance
10:30—To Be Announced
11:00—Tally's orchestra
11:30—Noble's orchestra

860k—WABC—349m

8:00 A. M.—Serenaders
8:30—Uncle Tom and Betty
8:45—Chapel Singers
9:00—Bandwagon Variety
9:45—Male Quartet
10:00—Mellow Music
10:15—Clyde Barrie, songs
10:30—Children's Program
11:00—Cincinnati Conservatory of Music
12:00 M.—Schola Cantorum
12:15 P. M.—Fettis' orchestra
12:30—Roth's orchestra
1:00—Bill and Ginger
1:15—Poetic Strings
1:30—Buffalo Presents
2:00—Hall's orchestra
2:30—Debate
3:00—Down by Herman's
3:30—Choral Ensemble
4:00—Motor City Melodies
4:30—Oriental
4:45—St. Peter's Glee Club
5:00—Dailey's orchestra
5:30—Elsie Thompson, organ
6:00—Frederick Wile, talk
6:15—Youth Parade
6:30—News; Vocal Trio
6:45—Gogs de Lys, songs
7:00—Family on Tour
7:30—Concert Band
8:00—Reeser's orchestra
8:30—Musical Toast
9:00—Nino Martini, soloist
9:30—Along Rialto Show
10:00—California Melodies
10:30—Public Opinion
10:45—Patti Chapin, songs
11:00—Lyman's orchestra
11:30—Nelson's orchestra

HIPPODROME BALTIMORE MD.

5 DAYS ONLY! BEG. FRI. DEC. 20

On Our Stage

In Person! **FRANK BUCK**

Hear him tell about his hair-raising thrills in the deadly jungles.

EXTRA On Stage *In Person!* Internationally Famous Mental Marvel **ADRIENNE** Let her solve your problems

On Our Screen World's Premiere Showing **Frank Buck's** Newest Jungle Thriller **"FANG & CLAW"** Perils Never Before Photographed!

STARTS WEDNESDAY-XMAS DAY KATHARINE HEPBURN in "SYLVIA SCARLETT" GALA HOLIDAY STAGE SHOW

BLIND SENATOR STRUCK BY CAR

Senator Thomas D. Schall, Minnesota, Critically Hurt Near Home.

Washington, Dec. 20. (AP)—Thomas D. Schall, blind Senator from Minnesota, was struck by an automobile on a heavily traveled highway near this city Thursday night and injured critically.

Schall, a Republican, is one of Capitol Hill's bitterest critics of President Roosevelt's Administration.

The accident occurred at Cottage City, Md., a few miles north of Washington, Schall, hurried to Washington hospital, was reported to have suffered a fractured skull, compound fracture of the left leg and lacerations.

Hyattsville Man Arrested

Police arrested a man identified as L. G. Humphries, of Hyattsville, as the driver of the car, charging him with reckless driving. He later was released on his personal bond.

Almost two hours after the accident, Schall was reported still unconscious.

The Senator's son, Dick Schall, said that his father was on his way to see two Minnesota friends off for their home at the time he was injured.

Young Schall reconstructed the accident as follows:

Accompanied by William Laughlin and H. Berkson, the friends, and his secretary, Orel Leen, Schall had started out by automobile for the city from his home, "Wynecrest," at Cottage City. They halted near the Schall home and the Senator and Leen alighted to go into a store. Finding that store closed, they started to cross the street, Leen assisting Schall. An automobile struck both men as they stepped out into the roadway.

Leen, taken to the hospital with Schall, was found to be suffering only from shock and bruises.

The senator's wife and son both hurried to Schall's bedside.

Used Car Specials

1934 Dodge DeLuxe Cp. .. $440
1933 Plymouth Conv. Cp. . $285
1930 Willys Knight Sed. .. $175
1929 Ford Sport Road. ... $ 45

Bream & Plank, Inc.
100 Buford Avenue
USED CAR MARKET

EXTRAORDINARY... SOUTHERN PENNSYLVANIAS COLLEGIATE JESTERS The Original BUD CODORI and his PENNSYLVANA RAMBLERS - PLAYING -

American Legion
Hanover, Pa.
Sat., December 21,
Admission 40c
Pre-Xmas Dance
Mon., Dec. 23rd

Friendly **CREDIT SERVICE**

To **FIT** *Every* **NEED**

• Whether you are rich or whether you are poor — you can use our confidential credit plan to equip your car. It fits every pocketbook and you are assured of courteous, personal service.

GOODRICH TIRES
BATTERIES • AUTO RADIOS

• First-quality, guaranteed products —reasonable prices—easiest credit terms. We handle all of our own accounts and fit our plan to your requirements. Regardless of past experiences see us before you buy.

NO DELAYS
NO RED TAPE
QUICK SERVICE

MAKE YOUR OWN TERMS on a new Goodrich DeLuxe BOILER TYPE HOT WATER HEATER

Oyler Tire Co.

100 York Street 104 Carlisle Street
GETTYSBURG, PA.

Local Men Speak At Grid Dinner

Henry T. Bream, head football and basketball coach at Gettysburg college, and Ira Plank, baseball coach, will be the principal speakers at a dinner-dance to be given Saturday, December 28, in honor of the Mauch Chunk Catholic high school football team.

The Mauch Chunk gridders are coached by Larry Morris, former Gettysburg college football and baseball star.

TEXAS CATTLE "DIPPED" FOR TICKS

Laredo, Tex. (AP)—Six hundred herds comprising 82,306 cattle have been inspected or dipped for tick eradication in Webb county.

The Kiel canal connects the North sea and the Baltic.

From 20 to 22 tons of wet seaweed are required to make a ton of kelp.

COMPLETE RIMLESS GLASSES

$11.50 VALUE $6.50 Complete

This includes scientific examination by Dr. Balcom, Opt., finest single vision lenses and choice of frames or rimless White gold filled.

Ground-in Bifocal Lenses With invisible reading segment — no lines or seams showing—including eye examination. $6.50

Dr. G. C. Balcom
OPTOMETRIST
442 Carlisle St., Hanover, Pa.

Four blocks from Center Square. Where your Glasses cost less for the Best. Opp. Stock St. Plenty of parking space.

Gifts for MEN

Offering a Complete Line
FINE HABERDASHERY
AT LOW PRICES

SHIRTS are ever-welcome gifts.
Eagle Shirts .... $1.65, $2 every smart style; every fine fabric.
NECKWEAR beautiful assortment; newest materials and designs; wrapped in Xmas Boxes. $1.00

Hanes' Underwear
Dress Gloves
Scarfs, Hosiery
Jackets
Sweaters, Belts

Tailor-Made Suits and Topcoats, as low as $22.50
We Clean, Press and Repair Anything to Wear!

The TAILOR SHOP
Center Square J. T. Pitzer, Mgr. Gettysburg, Pa.
Store Open Every Evening Until Christmas

Open Every Evening Until Christmas

HARRIS BROS DEPARTMENT STORE 30-32 BALTIMORE ST. GETTYSBURG, PA.

Make Harris Bros. Your Christmas Shopping Center

★ OUR GREATEST ★

Christmas **GIFT CENTER**

WONDERFUL GIFT VALUES AT LOW PRICES

LARGEST SELECTION IN ADAMS COUNTY

Attractive Displays-Nationally-Known Brands-Pleasing Assortments

MULTITUDES OF USEFUL GIFTS

Of Lasting Quality —

GIFTS MEN PREFER
Manhattan and Mohawk Dress Shirts
Florsheim, Friendly and Fortune Shoes
Manhattan and Hugtite Underwear
Zip-Clip Belts in Holiday Boxes
Hart Schaffner and Marx and Griffon Clothes
Interwoven Socks
Stetson Hats
Manhattan Pajamas
Bath Robes and Sets
Leather Luggage
Neckties in Holly Boxes
Bed Room Slippers
Sweaters of all Kinds
Dress Gloves, Suede Jackets

BUY YOUR GIFTS —at— ADAMS COUNTY'S LARGEST DEPT. STORE

— For Every Member of The Family

GIFTS WOMEN PREFER
Wilbur Coon, First Aid Shoes
Sundial, W. L. Douglas Shoes
Bonnie Laddies' Shoes for Children
Holeproof Hosiery
Printzess Coats
Large Assortment of Dresses
Leather and Fabric Bags
Silk & Cotton Underwear
Smart Millinery, Gloves
Bed Room Slippers
Sweater Sets
Blouses
Handkerchiefs
Luggage, Lingerie, Scarfs

— A Gift From Harris Brothers Carries Distinction And Value —